

Annexure 10

Mandatory Disclosure

	Name of the Institute	Institute of Management & Career Courses
01	Address of Institute	131, Mayur Colony, Kothrud, Pune 411038 +91-020-25466271/ 25463453 director.imcc@mespune.in
02	Name and Address of the Trust	Maharashtra Education Society MES Bhavan, 1215, Sadashiv Peth, Pune, Maharashtra 411030 020 4103 8100 contact@mespune.in
03	Name and Address of the Director	Dr. Santosh D. Deshpande 131, Mayur Colony, Kothrud, Pune 411038 +91-020-25466271/ 25463453 director.imcc@mespune.in
04	Name of the Affiliating University	Savitribai Phule Pune University
05.	Governance	
*	Governing Body	https://mespune.in/about-us/management/
Sr. No.	Name of the GB Member	Designation
1	Air Marshal Shri. Bhushan N. Gokhale (Retired)	President
2	Dr. Yashwant R. Waghmare	Vice President
3	Shri. Pradip Naik	Vice President
4	Shri. Rajeev R. Sahasrabuddhe	Chairman
5	Dr. Madhav Bhat	Vice Chairman
6	Dr. Bharat S. Vhankate	Secretary
7	Shri. Sudhir Gade	Assistant Secretary
8	Shri. Anand V. Kulkarni	Member
9	Shri. Abhay P. Kshirsagar	Member
10	Dr. Madhavi R. Mehendaley	Member
11	Shri. Devdatta C. Bhishikar	Member
12	Dr. Anand Y. Lele	Member
13	Dr. Santosh Deshpande	Member
14	Dr. Ketaki Mahesh Modak	Member
15	Smt. Anandi Mahesh Patil	Member
16	Adv. Dhananjay P. Khurjekar	Member
17	Shri. Vijay A. Bhalerao	Member
18	Shri. Babasaheb A. Shinde	Member
19	Shri. Pralhad N. Rath	Member
20	Shri. Sagar R. Nevase	Member
21	Dr. Ulhas N. Gaoli	Member
22	Shri. Sunil Sutawane	Member

*	Academy Advisory Body	
01	Shri Abhay P. Kshirsagar	Chairman
02	Shri Anand. V. Kulkarni	Member
03	Shri Devdatta C. Bhishikar	Member
04	Dr. Bharat S. Vhankate	Member
05	Dr. Anand Y. Lele	Member
06	Dr. C. S. Verma	Regional Officer & Assistant Director(Ex-Officio)
07	Nomination to be awaited	An Industrialist / technologist / educationist from the Region to be nominated by the concerned Regional Committee as nominee of the Council out of panel approved by Chairman of the Council
08	Nomination to be awaited	Nominee of the Affiliating Body / University / State Board of Technical Education
09	Dr. Abhay E. Wagh	Nominee of the State Government – Director of Technical Education (Ex-Officio)
10	Nomination to be awaited	An Industrialist / technologist / educationist from the Region nominated by the State Government
11	Dr. Santosh D. Deshpande	Director and Member Secretary
12	Dr. Ravindra P. Vaidya	Professor - Faculty Member
*	Frequently of the Board of Meeting and Cademic Advisory Boday	Minimum 2 in years or as an when required
*	Organizational Chart	

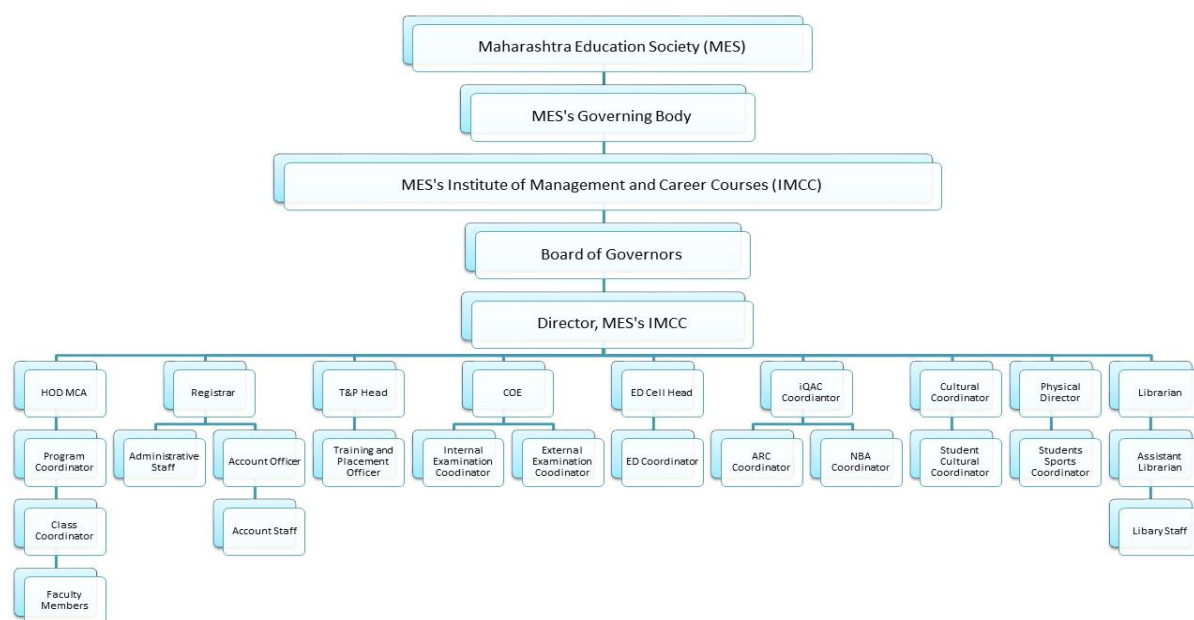

*	Nature and Extent of involvement of Faculty and students in academic affairs/improvements	<ul style="list-style-type: none"> Faculty and students are involved in academic affairs/improvement though active participation in following committees. https://imcc.mespune.in/committes/ Institute has separate Training Cell - https://imcc.mespune.in/training-cell-of-imcc-campus/
---	---	--

*	Mechanism/ Norms and Procedure for democratic/ good Governance	Regular meetings are held with the faculty and students for taking feedback and suggestions on Academic and administrative aspects of the Institute	
*	Student feedback mechanism on institutional governance/faculty performance	Students give formal feedback (mid-term feedback and end of semester feedback) on the prescribed parameters, which reviewed by the top management and the faculty w.r.t. improvement, level upgradation. Informal feedback also taken by the top management from time to time to ensure continual improvement	
*	Grievance redressal mechanism for faculty, staff and students	<p>To receive written/online complaints <https://mesimcc.edugrievance.com/Home/Login?userType=Admin> from students and Faculty members regarding any kind of grievances.</p> <p>To Examine the genuineness of the complaint and suggest appropriate remedies.</p> <p>To Forward recommendations to competent authority for further action.</p> <p>To Recommend modification in the system, if any, through proper mechanism.</p>	
*	Establishment of Anti Ragging Committee	https://imcc.mespune.in/committees/	
*	Establishment of Online Grievance Redressal Mechanism	https://imcc.mespune.in/committees/	
*	Establishment of Grievance Redressal Committee in the Institution and Appointment of OMBUDSMAN by the University	https://imcc.mespune.in/committees/	
*	Establishment of Internal Complaint Committee (ICC)	https://imcc.mespune.in/committees/	
*	Establishment of Committee for SC/ST	https://imcc.mespune.in/committees/	
*	Internal Quality Assurance Cell	https://imcc.mespune.in/committees/	
6	Programmes		
*	Name of Programme Approved by AICTE	1. Master of Computer Applications (MCA) 2. Master of Business Administration (MBA)	
	Name of Programmes Accredited by NBA	Master of Computer Applications (MCA) https://imcc.mespune.in/nba-letter/	
	Status of Accreditation of the Courses	Accredited upto 30.06.2022	
	Total Number of Courses Accredited :	01	
	No. of Courses for which applied for Accreditation	0	
	Status of Accreditation	Accredited - Point Awarded 667	
	List of programmes/ courses Not Applied	Master of Business Administration (MBA)	
*	Name of the Course	MCA	MBA
	Number of Seats	120	60
	Duration	2 Years	2 Years

	Cut off marks/rank of admission during the last three years	Year	MCA	MBA
		2019-20	90	09
		2020-21	48.26	55
		2021-22	89.92	80.93
	Fee (as approved by the state government)	MCA - Rs. 1,17,000/-		MBA – Rs. 88,000/-
		The above fees are provisional, Subject to final approval from Fee Regulating Authority		
	Placement Facilities	Yes		
		MCA	MCA	MCA
		2019-20	2020-21	2021-22
	Number of Placed Students	96	85	48
	Minimum Salary	1.8 Lacs	1.8 Lacs	1.2 Lacs
	Maximum Salary	6.5 Lacs	12.6 Lacs	5.5 Lacs
	Average Salary	2 Lacs	3 Lacs	2 Lacs
		MBA	MBA	MBA
		2019-20	2020-21	2021-22
	Number of Placed Students	--	32 Students	33 Students
	Minimum Salary	--	2 Lacs	1.2 Lacs
	Maximum Salary	--	4.66 Lacs	4.5 Lacs
	Average Salary	--	3 Lacs	2 Lacs
	Name and duration of programme(s) having twining and collaboration with Foreign University (S) and belong run in the same campus along with status of their AICTE approval. If there is Foreign Collaboration, give the following details	Not Applicable		
7	Faculty			
	MCA	MCA	MBA	
	Permanent Faculty & Ad-Hoc Faculty	17	06	
	Adjunct Faculty	0	0	
	Permanent Faculty: Student Ratio	1:15	1.20	
	Number of Faculty employed and left during the last three years	0	02	

Profile of the Faculty

- Name Dr. Santosh D. Deshpande
- Designation : Director
- Date of Birth 14th June 1971
- Unique ID : 1-453076525
- Education Qualifications : M.SC. (Statistics),
M.SC. (Computer Science), Ph.D.



- **Work Experience**

Teaching : 25 years

Research : 10 years

Industry : NIL

others : NIL

Area of Specialization: Computer Science

Courses taught : Post Graduate - MCA

- **Research guidance (Number of Students)**

Master (Completed/Ongoing) : NIL

Ph.D. (Completed/Ongoing) : (Completed: 1 Students) (Ongoing : 4 Students)

Projects Carried out : NIL

No. of papers published in

National: 04 International Journals: 28 Conferences: - NIL

Patents (Filed & Granted): Filed : 2

Technology Transfer: NIL

No. of Books published with details : NIL

(Name of the book, Publisher with ISBN, year of publication, etc.)

Profile of the Faculty

- Name Dr. Ravindra Vaidya
- Designation : Professor
- Date of Birth : 05th July 1970
- Unique ID : 1-453761039
- Education Qualifications : M.C.S., Ph.D.(Computer Science)
- **Work Experience**



Teaching : 29 years

Research : 20 years

Industry : NIL

others : NIL

Area of Specialization : Educational Technology, Personalized e-Learning, AI for Education

Courses taught : Post Graduate - Programming Languages, Computer Network,

- **Research guidance (Number of Students)**

Master (Completed/Ongoing) : NIL

Ph.D. (Completed/Ongoing) : 06 Ongoing

Projects Carried out : 02

No. of papers published in

National: 01

International Journals: 16

Conferences: 03

Patents (Filed & Granted) : 02 Patents filed

Technology Transfer : NIL

No. of Books published with details : NIL

(Name of the book, Publisher with ISBN, year of publication, etc.)

Profile of the Faculty



- Name Dr Manasi Sameer Bhate
- Designation : Associate Professor
- Date of Birth 24/04/1977
- Unique ID : 1-453866555
- Education Qualifications : B Sc, MCM, MCA, Ph D

- **Work Experience**

Teaching : 22

Research : 15

Industry : 01

others : NIL

Area of Specialization : HRM , ICT , Artificial Intelligence , Business Applications

Courses taught : Post Graduate : Software Engineering, OOAD, Software Testing

- **Research guidance (Number of Students)**

Master (Completed/Ongoing) : NIL

Ph.D. (Completed/Ongoing) : 03

Projects Carried out : NIL

No. of papers published in

National: 01

International Journals: 10

Conferences: NIL

Patents (Filed & Granted) : 01 patent filed

Technology Transfer : NIL

No. of Books published with details : NIL

(Name of the book, Publisher with ISBN, year of publication, etc.)

Profile of the Faculty

- Name: Dr. Ravikant Zirmite
- Designation : Associate Professor
- Date of Birth: 10/07/1983
- Unique ID : 1-453866681
- Education Qualifications : BCA, MCA, PhD
- **Work Experience**

Teaching : 12 Years

Research : 07 Years

Industry : NIL

others : NIL

Area of Specialization : Programming

Courses taught : Post Graduate- Python, Node JS, Angular JS, Web Technologies, Data Structure and Algorithm, Object Oriented Programming, .NET

- **Research guidance (Number of Students)**

Master (Completed/Ongoing) : NIL

Ph.D. (Completed/Ongoing) : NIL

Projects Carried out :

No. of papers published in

National: 01

International Journals: 07

Conferences: 01

Patents (Filed & Granted) : 01

Technology Transfer : NIL

No. of Books published with details :

(Name of the book, Publisher with ISBN, year of publication, etc.)



Profile of the Faculty



- Name Dr. Shweta Meshram
- Designation : Associate Professor
- Date of Birth 06/06/1983
- Unique ID : 1-2183524792
- Education Qualifications : B.Sc MCA Ph.D

- **Work Experience**

Teaching : 12 Years

Research : 5 Years

Industry : 02 Years

others : NIL

Area of Specialization : Data Mining

Courses taught : Post Graduate : core java, ADBMS, Data warehouse and Data mining, Decision support system,

- **Research guidance (Number of Students)**

Master (Completed/Ongoing) : NIL

Ph.D. (Completed/Ongoing) : NIL

Projects Carried out :

No. of papers published in

National: 04

International Journals: 06

Conferences: 03

Patents (Filed & Granted) : 01

Technology Transfer : NIL

No. of Books published with details : NIL

(Name of the book, Publisher with ISBN, year of publication, etc.)

Profile of the Faculty



- Name : Dr. Shilpa Shailesh Parlikar
- Designation : Assistant Professor
- Date of Birth : 4th October 1969
- Unique ID : 1-453866551
- Education Qualifications : B.Sc.,ADCSSAA, M.C.M., Ph.D.

Done “**ITIL Expert**” International Certification

- **Work Experience**

Teaching : 21 Years

Research : 9.5 Years

Industry : NIL

others : NIL

Area of Specialization : Programming Languages - Java, Android, PHP

Courses taught : Post Graduate Java Programming, Advanced Java, Mobile Application Development

- **Research guidance (Number of Students)**

Master (Completed/Ongoing) : NIL

Ph.D. (Completed/Ongoing) : NIL

Projects Carried out : Minor Project - BCUD- A.Y. 2012-2014 Received Research grant Rs 2L

Title:- “Study of ITIL-V3 framework implementation in e-Education”

No. of papers published in

National: 03

International Journals: NIL

Conferences: 02

Patents (Filed & Granted) : 01 - Granted

Technology Transfer :

No. of Books published with details : - NIL

(Name of the book, Publisher with ISBN, year of publication, etc.)

Profile of the Faculty

- Name Dr. Jayashree Swapnil Patil
- Designation : Assistant Professor
- Date of Birth 9th April 1980
- Unique ID : 1-453866665
- Education Qualifications : MCA, PhD



- **Work Experience**

Teaching : 17 Years

Research : NIL

Industry : NIL

others : NIL

Area of Specialization : CRM, Software Engineering

Courses taught : Post Graduate - Object Oriented Software Engineering,
Optimization Techniques, Database Management System, CRM&SCM

- **Research guidance (Number of Students)**

Master (Completed/Ongoing) : NIL

Ph.D. (Completed/Ongoing) : NIL

Projects Carried out : NIL

No. of papers published in

National: 02

International Journals: 03

Conferences: NIL

Patents (Filed & Granted) : Granted 01

Technology Transfer : NIL

No. of Books published with details : - NIL

(Name of the book, Publisher with ISBN, year of publication, etc.)

Profile of the Faculty



- Name: Dr. Ashwini Subhash Patil
- Designation : Assistant Professor
- Date of Birth: 07/11/1982
- Unique ID : 1-453866567
- Education Qualifications : BCS, MCA, PhD

- **Work Experience**

Teaching : 14 Years

Research : 05 years

Industry : NIL

others : NIL

Area of Specialization : Programming

Courses taught : Post Graduate- Data Structure and Algorithm, Object Oriented Programming, ASP.NET.

- **Research guidance (Number of Students)**

Master (Completed/Ongoing) : NIL

Ph.D. (Completed/Ongoing) : NIL

Projects Carried out : NIL

No. of papers published in

National: 01

International Journals: 03

Conferences: 02

Patents (Filed & Granted) : 0 1

Technology Transfer : NIL

No. of Books published with details : NIL

(Name of the book, Publisher with ISBN, year of publication, etc.)

Profile of the Faculty



- Name : Dr. Minakshi Mukesh More
 - Designation : Assistant Professor
 - Date of Birth : 30/04/1985
 - Unique ID : 1-782955435
 - Education Qualifications : B.Sc.,M.C.A, Ph.D.(Computer Science)
 - **Work Experience**
 - Teaching : 12 Years
 - Research : 08 Years
 - Industry : NIL
 - others : NIL
 - Area of Specialization: Computer Application
 - Courses taught : Post Graduate Software Project Management, Advance DBMS
 - **Research guidance (Number of Students)**
 - Master (Completed/Ongoing) : NIL
 - Ph.D. (Completed/Ongoing) : NIL
 - Projects Carried out :
 - No. of papers published in
 - National: 03 International Journals: 05 Conferences: 02
 - Patents (Filed & Granted) : 01
 - Technology Transfer : NIL
 - No. of Books published with details : NIL
- (Name of the book, Publisher with ISBN, year of publication, etc.)

Profile of the Faculty



- Name: Mrs. Darshana Prasad Yadav
- Designation : Assistant Professor
- Date of Birth: 05 July 1982
- Unique ID: 1-453866583
- Education Qualifications: B.Sc. (Electronics), MCA (Management)

- **Work Experience**

Teaching :11.8 years

Research : NIL

Industry : 02 years

Others :NIL

Area of Specialization: Software Testing, Quality Assurance, Computer Architecture

Courses taught : Post Graduate : Software Testing, Quality Assurance, Computer Architecture, Operating System, and DBMS

- **Research guidance (Number of Students)**

Master (Completed/Ongoing) : NIL

Ph.D. (Completed/Ongoing) : NIL

Projects carried out:

No. of papers published in

National: NIL

International Journals: NIL

Conferences: 02

Patents (Filed & Granted): 01

Technology Transfer:

No. of Books published with details:

(Name of the book, Publisher with ISBN, year of publication, etc.)

Profile of the Faculty



- Name : Dr. Swapnaja Sameer Patwardhan
- Designation : Assistant Professor
- Date of Birth : 24th Jan 1979
- Unique ID : 1-1493411979
- Education Qualifications : B.Sc.,M.C.A., M.Phil., Ph.D.

- **Work Experience**

Teaching : 15.8 Years

Research : 12 Years

Industry : 02 Years

others : NIL

Area of Specialization : Statistics, Data Mining, Data Analysis

Courses taught : Post Graduate Business Statistics, Big Data Analytics

- **Research guidance (Number of Students)**

Master (Completed/Ongoing) : NIL

Ph.D. (Completed/Ongoing) : NIL

Projects Carried out :

No. of papers published in

National: 03 International Journals: 06 Conferences: 03

Patents (Filed & Granted) : 01 - Granted

Technology Transfer : NIL

No. of Books published with details :

(Name of the book, Publisher with ISBN, year of publication, etc.)

Profile of the Faculty



- Name Mrs. Apurwa Abhijjeet Barve
- Designation : Assistant Professor
- Date of Birth 13th February 1982
- Unique ID : 1-2183441067
- Education Qualifications : MCA, BSc (Comp Science)

- **Work Experience**

Teaching : 09 Years 8 months

Research : NIL

Industry : 07 years

others : - NIL

Area of Specialization : Programming

Courses taught : Post Graduate - Core Java, Advance Java, Object Oriented Analysis and Design, Advance Internet Technologies.

- **Research guidance (Number of Students)**

Master (Completed/Ongoing) : - NIL

Ph.D. (Completed/Ongoing) : - NIL

Projects Carried out : -

No. of papers published in

National: 02

International Journals: NIL

Conferences: NIL

Patents (Filed & Granted) : 01

Technology Transfer :

No. of Books published with details :

(Name of the book, Publisher with ISBN, year of publication, etc.)

Profile of the Faculty



- Name : Ms. Kalpana S.Dhende
- Designation : Assistant Professor
- Date of Birth :23/12/1984
- Unique ID : 1-2183524797
- Education Qualifications : MCA,B.Sc

- **Work Experience**

Teaching : 10 years

Research : NIL

Industry : 7 Months

others : NIL

Area of Specialization : Information Security, Programming

Courses taught : Post Graduate Information security and Audit, Cyber laws &intellectual Property Rights

- **Research guidance (Number of Students)**

Master (Completed/Ongoing) : NIL

Ph.D. (Completed/Ongoing) : NIL

Projects Carried out :

No. of papers published in

National: 02

International Journals: 03

Conferences:

Patents (Filed & Granted) : 01

Technology Transfer : NIL

No. of Books published with details : -

(Name of the book, Publisher with ISBN, year of publication, etc.)

Profile of the Faculty

- Name: Dr. Mukul Laxmankumar Kulkarni
- Designation : Assistant Professor
- Date of Birth: 11/07/1986
- Unique ID: 1-2183440939
- Education Qualifications: B.Sc., M.C.A., M.B.A, Ph.D.



- **Work Experience**

Teaching : 9 Years

Research : 4 Years

Industry : 2 Years

others : NIL

Area of Specialization: Mathematics, Networking, Image Processing

Courses taught : Post Graduate - Entrepreneurship Development, Optimization Technique

- **Research guidance (Number of Students)**

Master (Completed/Ongoing) : NIL

Ph.D. (Completed/Ongoing) : NIL

Projects Carried out: Ongoing: 01

No. of papers published in

National: 01

International Journals: 04

Conferences: 03

Patents (Filed & Granted): Filed - 03

Technology Transfer: NIL

No. of Books published with details: NIL

(Name of the book, Publisher with ISBN, year of publication, etc.)

Profile of the Faculty

- Name: Ms. Manasi Shirurkar
- Designation : Assistant Professor
- Date of Birth: 02/10/1987
- Unique ID: 1-2183357158
- Education Qualifications: BCS, MCA



- **Work Experience**

Teaching : 11 Years

Research : NIL

Industry : NIL

Others : NIL

Area of Specialization: Computer Management

Courses taught : Post Graduate- Operating Systems, Object Oriented Software Engineering, Management Information System & Business Intelligence, Software Testing & Quality Assurance, Fundamentals of Computers, Ecommerce and Knowledge Management, Information Security and Auditing

- **Research guidance (Number of Students)**

Master (Completed/Ongoing) : NIL

Ph.D. (Completed/Ongoing) : NIL

Projects carried out:

No. of papers published in

National: 03

International Journals: NIL

Conferences: NIL

Patents (Filed & Granted) : 01 Filed

Technology Transfer : NIL

No. of Books published with details : NIL

(Name of the book, Publisher with ISBN, year of publication, etc.)

Profile of the Faculty

- Name Ms. Dipti Narendra Belsare
- Designation : Assistant Professor
- Date of Birth 06/02/1982
- Unique ID : 1-2183525182
- Education Qualifications : B.Sc, MCA, PhD (Pursuing)



- **Work Experience**

Teaching : 15 Years

Research : NIL

Industry : 01 Year

others : NIL

Area of Specialization : Programming, Database, and Web Technologies

Courses taught : Post Graduate

- **Research guidance (Number of Students)**

Master (Completed/Ongoing) : NIL

Ph.D. (Completed/Ongoing) : NIL

Projects Carried out : NIL

No. of papers published in

National: 02 International Journals: 03 Conferences:

Patents (Filed & Granted) : 01 Filed

Technology Transfer : NIL

No. of Books published with details : NIL

(Name of the book, Publisher with ISBN, year of publication, etc.)

Profile of the Faculty



- Name : Dr. Venugopal Shankaraiah Narsingoju
- Designation : Assistant Professor
- Date of Birth : 25/04/1984
- Unique ID : 1-3175934642
- Education Qualifications: B. Sc. MCA, M.Phil. B. Ed. Ph.D.

- **Work Experience**

Teaching: 13 years 10 Months

Research: -- NIL

Industry: -- NIL

others : -- NIL

Area of Specialization: Programming and Cloud Computing

Courses taught : Post Graduate : C Programming with DS, CPP, Java and Cloud Computing

- **Research guidance (Number of Students)**

Master (Completed/Ongoing) : NIL

Ph.D. (Completed/Ongoing) : NIL

Projects Carried out:

No. of papers published in

National: 02

International Journals: 14

Conferences: 01

Patents (Filed & Granted): Filed : 02

Technology Transfer: NIL

No. of Books published with details: 01

Name of the Book: "Impacts of Cloud Computing on Enterprises focused on Security and Cost",

Publisher with ISBN: LAP Lambert Academic Publishing, Mauritius, ISBN: 978-3-659-68841-6

year of publication: September 2018

Profile of the Faculty

- Name : Dr. Girish Ashok Bodhankar
- Designation : Assistant Professor
- Date of Birth: 03 December 1989
- Unique ID: 1-7366352393
- Education Qualifications: PhD (Business Administration), MBA (Finance)



- **Work Experience**

Teaching: 09 Years Research: NIL

Industry: 01 Year Others : NIL

Area of Specialization: Finance

Courses taught : Post Graduate

- **Research guidance (Number of Students)**

Master (Completed/Ongoing) : NIL

Ph.D. (Completed/Ongoing) : NIL

Projects Carried out:

No. of papers published in

National: 02 International Journals: 02 Conferences: 02

Patents (Filed & Granted): NIL

Technology Transfer: NIL

No. of Books published with details: 04

Books Published			
Sr. No	Book Name	Publisher	ISBN No.
01	International Business Environment	Thakur Publication Pvt. Ltd	978-93-9046-044-1
02	All in One MCQ's of Finance Specialization for MBA.	Himalaya Publication Pvt. Ltd	978-93-5367-053-5
03	All in One MCQ's of Common Compulsory Subject, MBA	Himalaya Publication Pvt. Ltd	978-93-5299-954-5
04	Book on the Human Resource Accounting	Nirali Publication	978-93-86700-85-8

Profile of the Faculty



- Name : Dr. Poonam Shripad Vatharkar
- Designation : Asst. Professor
- Date of Birth : 25October 1983
- Unique ID : 1- 7468872589
- Education Qualifications: **Ph.D.**(Organizational Behaviour & Human Resource Management), **M.Phil.** (Human Resource Management), **MBA** (Human Resource Management), **B. Com.**

- **Work Experience**

Teaching: 08 Years

Research: 02 Years

Industry: 02 Years

Others : Behavioural Training - 03 years

Area of Specialization: Organizational Behaviour & Human Resource Management

Courses taught : Post Graduate - Organizational Behaviour, Business Research Methods, Management Fundamentals, Verbal Communication Lab, Human Resource Management, Contemporary Frameworks of Management, HR operations, Organizational Diagnosis & Development

- **Research guidance (Number of Students)**

Master (Completed/Ongoing) : NIL

Ph.D. (Completed/Ongoing) : NIL

- **Projects carried out:**

Period	2 years
Profile	Principal Investigator (Solo Project)
Research Grant under UGC scheme	Worked on Research Project titled "Women Entrepreneurship in small Scale Sector - Constraints & motivating factors" (Proposal No. 11MGM000482) which has received a grant of Rs.2,00,000/- for UGC Research Grant scheme under B.C.U.D., University of Pune, for the year 2012-14

- **No. of papers published in**

National: 03 International Journals: 09 Conferences: 03

Patents (Filed & Granted) : NIL

Technology Transfer :

- No. of Books published with details :

Book Chapters Published

Sr. No.	Name	Page No.	Publisher	ISBN No.
1	Re-inventing HR in coming decades	pp. 342-354	Excel Books, New Delhi.	ISBN 978-93-5062-027-4
2	Business Excellence through innovative HR practices	pp. 125-138	Excel Books, New Delhi	ISBN : 978-81-7446-976-2
3	Changing Dynamics of Marketing	pp. 145 - 157	Excel Books, New Delhi.	ISBN: 978-93-80697-48-2

Profile of the Faculty



- Name : Dr. Poonam Abhijit Rawat
- Designation : Assistant Professor
- Date of Birth: 22/11/1980
- Unique ID : 1-7469438058
- Education Qualifications : Ph.D, UGC-NET, MBA

- **Work Experience**

Teaching : 13 Years

Research : NIL

Industry : 01 Year

others : NIL

Area of Specialization : Organizational Behavior & Human Resource Management

Courses taught : MBA

- **Research guidance (Number of Students)**

Master (Completed/Ongoing) : NIL

Ph.D. (Completed/Ongoing) : NIL

Projects Carried out : NIL

No. of papers published in

National: 02

International Journals: 03

Conferences: 08

Patents (Filed & Granted) : NIL

Technology Transfer : NIL

No. of Books published with details : NIL

Profile of the Faculty

- Name : Mr. Rahul Kashinath Shinde
- Designation : Assistant Professor
- Date of Birth : 26th July 1984
- Unique ID : 1-7469520730
- Education Qualifications: B.Sc. (Agriculture), MBA



- **Work Experience**

Teaching: 11 Years

Research: NIL

Industry: 01 Year

Others : NIL

Area of Specialization: Marketing

Courses taught : MBA

- **Research guidance (Number of Students)**

Master (Completed/Ongoing) : NIL

Ph.D. (Completed/Ongoing) : NIL

Projects Carried out : NIL

No. of papers published in

National: 02

International Journal: 01

Conferences: 02

Patents (Filed & Granted): NIL

Technology Transfer: NIL

No. of Books published with details: NIL

(Name of the book, Publisher with ISBN, year of publication, etc.)

Profile of the Faculty



- Name : Avinash Satish Pagare
- Designation : Assistant Professor
- Date of Birth : 02/11/1983
- Unique ID : 1-9488939416
- Education Qualifications : BE, MBA, UGC-NET, Ph.D (Pursuing)
- **Work Experience**

Teaching : 12 Years

Research : 04 Years

Industry : NIL

others : NIL

Area of Specialization : Computer Management, Networking

Courses taught : Post Graduate

- **Research guidance (Number of Students)**

Master (Completed/Ongoing) : NIL

Ph.D. (Completed/Ongoing) : NIL

Projects Carried out :

No. of papers published in

National: 02

International Journals: 01

Conferences: 04

FDP's Attended (last 3 years) : 04

Patents (Filed & Granted) : NIL

Technology Transfer : NIL

No. of Books published with details : NIL

(Name of the book, Publisher with ISBN, year of publication, etc.)

Profile of the faculty

- Name : Ankita Harshal Deshpande
- Designation : Assistant Professor
- Date of Birth : 04/04/1993
- Unique ID : 1-9488825812
- Education Qualifications : MBA, MCOM



- **Work Experience**

Teaching : 02

Research : NIL

Industry : NIL

others :NIL

Area of Specialization : Financial Management, Accounts and cost accounting

Courses taught : Post Graduate

- **Research guidance (Number of Students)**

Master (Completed/Ongoing) : NIL

Ph.D. (Completed/Ongoing) :NIL

Projects Carried out : NIL

No. of papers published in

National: 01

International Journals: 01

Conferences: 01

FDP's Attended (last 3 years) : 02

Patents (Filed & Granted) : NIL

Technology Transfer : NIL

No. of Books published with details: NIL

(Name of the book, Publisher with ISBN, year of publication, etc.)

9	Fee	
	Details of Fee, as approved by State Fee Committee, for the Institution	MCA -Rs. 1,17,000/- MBA- Rs. 88,000/- The Provisional Fee subject to Approval by Fee Regulating Authority, Maharashtra for A. Y 2021-22
	Time schedule for payment of Fee for the entire Programme	As per Directorate of Technical Education & Fee Regulating Authority directives
	No. of Fee waivers granted with amount and name of student	MCA-I: 06 TFWS students x 121000/- =7,26,000/- MCA -II : 03 TFWS students x 121000/- = 3,63,000/- MBA -I : 03 TFWS students x 121062/- = 3,63,186/- MBA -II :01 TFWS student x 80000/- = 80,000/- Total : 13 Total : 15,32,186/- Details of TFWS beneficiary Students MCA- I 1. Rohit Mohan Sagare 2. Jagdish Pundlik Borse 3. Sanika Sachin Rajpure 4. Sarvesh Sachin Rajpure 5. Rushikesh Nitin Dawale 6. Sambhaji Kishanrao Shinde MCA- II 1. Shubham shankar katwale 2. Pradip krushna shirsath 3. Harshal arun vibhute 4. Akshay sanjay bhagat 5. Madhuri rohidas patil 6. Sushama hanumant pawar MBA- I 1. Neha Dinesh Talreja 2. Ketan Ashok Raut 3. Priya Vitthal Amrute MBA - II 1. Pramod Sunil Choughule
	Number of scholarship offered by the Institution, duration and amount	https://mahadbtmahait.gov.in/ 10 types of Scholarship/Freeship offered by the Institute as per State Government Mahadbt scholarship Criteria Duration : 2 Years Benefit of Amount : 1,68,90606/- (A. Y. 2021-22) SC/ST Category : Tuition Fee+ Devl. Fee VJ/NT/SBC Category : Tuition Fee OBC/EWS/EBC Category : 50% of Tuition Fee
	Criteria for Fee waivers/scholarship	As per State Government /AICTE/DTE Guidelines
	Estimated cost of Boarding and Lodging in Hostels	Not Applicable
	Any other fee please specify	Not Applicable
10	Admission	
	Number of seats sanctioned with the year of approval	2021-22 :MCA- 120 Intake + TFWS-6+EWS-12 = 138 2021-22 :MBA-60 Intake + TFWS-3+EWS-6=69

	Number of Students admitted under various categories each year in the last three years								
		2019-20		2020-21		2021-22			
		MCA	MBA	MCA	MBA	MCA	MBA		
	Year wise sanctioned Intake	120	60	120+18	60+9	120+18	60+9		
	Year wise actual admission	109	41	138	63	135	68		
	Number of Students admitted under various categories each year in the last three years								
	Year	OPEN		SC		ST, OBC, VJ,NT, DT, SBC		Total Admitted	
		MCA	MBA	MCA	MBA	MCA	MBA	MCA	MBA
	2021-22	73	50	13	04	49	14	135	68
	2020-21	91	45	11	06	36	12	138	63
	2019-20	68	33	11	05	30	03	109	41
	Number of applications received during last two years for admission under Management Quota and number admitted			Management Quota		2020-21		2021-22	
						MCA	MBA	MCA	MBA
				Application received		24	12	24	12
				Admitted		24	12	24	12
11	Admission Procedure								
•	Mention the admission test being followed, name and address of the Test Agency/State Admission Authorities and its URL (website)					Centralized Admission process to be conducted by State Common Entrance Cell, Maharashtra State https://cetcell.mahacet.org/			
•	Number of seats allotted to different Test Qualified candidate separately (AIEEE/CET (State conducted test/ University tests/ CMAT/ GPAT)/ Association conducted test etc.)					As per State Common Entrance Cell, Maharashtra State policy. https://cetcell.mahacet.org/			
•	Calendar for admission against Management/vacant seats:					As per guidelines of State Common Entrance Cell, Maharashtra State.			
	Last Date of request for applications					27/12/2021 till 5 p.m.			
	Last Date of Submission of applications					27/12/2021 till 5 p.m.			
	Date for announcing final results					28/12/2021			
	Release of admission list (main list and waiting list shall be announced on the same day)					28/12/2021			
	Date for acceptance by the Candidate					28/12/2021 @ 3 p.m. to 29/12/2021 @ 5 p.m.			
	Last date for closing of admission					29/12/2021 till 5 p.m.			
	Starting of the Academic Session					10/12/2021			
	The waiting list shall be activated only on the expiry of date of main list					-			
	The policy of refund of the fee, in case of withdrawal, shall be clearly notified					As per State CET Cell Guidelines.			

FIRST YEAR ADMISSION TO MCA & MBA COURSE 2021-22

Instruction for the Candidates Applying for Institute Level Seats & Against CAP Vacancy (if any)

- Download the prescribed Application form from Institute's website <https://imcc.mespune.in/> and fill-up.
- Kindly scan the dully filled-in & signed application along with necessary documents and email to info.imcc@mespune.in on or before 27/12/2021.
- Incomplete admission forms will be rejected.
- Online Admission form/s along with required documents received after the due date will not be accepted.

Important Note: Admissions shall be made in a transparent manner and strictly as per the Inter-Se-Merit

SCHEDULE OF ADMISSION

Application for Institute Level Seat / Against CAP (vacant) Seat	Monday, 20/12/2021 to Monday, 27/12/2021 till 5.00 pm
Display of Merit List on Institute's Web Portal < https://imcc.mespune.in/ >	Tuesday, 28/12/2021 @ 10.00 am
Display of Allotment List for Institute Level Seat / Against CAP (vacant) Seat	Tuesday, 28/12/2021 @ 1.00 pm
Reporting for Admission to Institute's Office	Tuesday, 28/12/2021 @ 3.00 pm to Wednesday, 29/12/2021 till 5.00 pm

Director

12

Criteria and Weightages for Admission

As per State Common Entrance Cell, Maharashtra State policy information brochure

Describe each criterion with its respective weightages, i.e. admission test, marks in qualifying examination etc.

MCA

Eligibility for Admission

Any Graduate (50% Marks for OPEN Category, 45% marks for RESERVED categories) with valid MAH-MCA-CET 2020 Score. Mathematics compulsory at 10th / 12th / Graduation Level.

Selection Basis

The selection would be done as per the guidelines given by the State Common Entrance Cell, Maharashtra State time to time.

MBA

Eligibility for Admission

The Candidate should be an Indian National; (ii) Passed minimum three year duration Bachelor's Degree awarded by any of the Universities recognized by University Grants Commission or Association of Indian Universities in any discipline with at least 50% marks in aggregate or equivalent (at least 45% in case of candidates of backward class categories, Economically weaker section and Persons With Disability Candidates belonging to Maharashtra State only) or its equivalent; (iii) Obtained non zero score in CET conducted by the Competent Authority (MAH-MBA/MMS-CET 2021).

Selection Basis

The selection would be done as per the guidelines given by the State Common Entrance Cell, Maharashtra State time to time.

13

List of Applicants (MCA)

As per State Common Entrance Cell, Maharashtra
State policy information brochure

**Maharashtra Education Society's
INSTITUTE OF MANAGEMENT AND CAREER COURSES
131, Mayur Colony, Kothrud, Pune - 411 038**

Institute Code: MC6232

Course / Programme : MCA

Seats Available: Against CAP: 17 (OPEN - 15, SC - 01 & OBC - 01)

Institute Level: 24

GENERAL MERIT LIST OF APPLICATIONS RECEIVED FOR AGAINST CAP SEATS AND INSTITUTE LEVEL SEATS

Sr. No.	Appln ID	Candidate Name	Gender	Home University	Type of Candidate	MAH-MCA-CET-2021 Percentile	Qualifying Exam Marks (%)	Category
1	MC21104665	Anushree Anand Gore	Female	Savitribai Phule Pune University	Maharashtra State Candidate - Type A	82.11	88	Open
2	MC21106482	Pranit Pradeep Chavan	Male	Punyashlok Ahilyadevi Holkar Solapur University	Maharashtra State Candidate - Type A	76.83	77.36	Open
3	MC21106193	Aditya Vinay Joshi	Male	Shivaji University	Maharashtra State Candidate - Type A	75.54	Appeared	Open
4	MC21105535	Harish Rajendra Kumthekar	Male	Savitribai Phule Pune University	Maharashtra State Candidate - Type A	74.24	66.68	Open
5	MC21101033	Swarnim Prakash Dhawane	Male	Rashtrasant Tukdoji Maharaj Nagpur University	Maharashtra State Candidate - Type A	74.24	77.40	SC
6	MC21107374	Suman Bharat Jain	Female	Savitribai Phule Pune University	Maharashtra State Candidate - Type A	74.24	62.51	Open
7	MC21104285	Vikrant Vasant More	Male	Dr. Babasaheb Ambedkar Marathwada University	Maharashtra State Candidate - Type A	73.48	Appeared	Open
8	MC21100149	Aniket Devendra Wani	Male	Savitribai Phule Pune University	Maharashtra State Candidate - Type A	71.82	62.89	OBC
9	MC21107028	Sushrut Prashant Ujjainkar	Male	Savitribai Phule Pune University	Maharashtra State Candidate - Type A	70.91	68.3	OBC
10	MC21113950	Abhishek Suresh Bujurge	Male	Swami Ramanand Tirth Marathwada University	Maharashtra State Candidate - Type A	70.83	84.47	Open
11	MC21106833	Shantanu Santosh Bhakare	Male	Sant Gadge Baba Amravati University	Maharashtra State Candidate - Type A	67.77	66.07	OBC
12	MC21101684	Devraj Vijay Joshi	Male	Savitribai Phule Pune University	Maharashtra State Candidate - Type A	65.11	Appeared	Open
13	MC21102319	Sakshi Digambar Kakad	Female	Sant Gadge Baba Amravati University	Maharashtra State Candidate - Type A	63.19	74.46	OBC
14	MC21100388	Shubham Ashokrao Kapse	Male	Dr. Babasaheb Ambedkar Marathwada University	Maharashtra State Candidate - Type A	60.16	Appeared	Open
15	MC21116798	Tambe Priyanka Rajendra	Female	Shivaji University	Maharashtra State Candidate - Type A	59.16	67.3	Open
16	MC21101052	Anekket Parag Dharane	Male	Savitribai Phule Pune University	Maharashtra State Candidate - Type A	56.21	67.17	Open
17	MC21111408	Prachi Umesh Hendre	Female	Savitribai Phule Pune University	Maharashtra State Candidate - Type A	52	Appeared	Open
18	MC21109093	Aditee Arun Bhavsar	Female	Kavayitri Bahinabai Chaudhari North Maharashtra University	Maharashtra State Candidate - Type A	48.42	Appeared	Open
19	MC21107506	Ajinkya Rajendra Mazire	Male	Savitribai Phule Pune University	Maharashtra State Candidate - Type A	47.31	60.54	Open
20	MC21107610	Shreya Dinesh Gandas	Female	Savitribai Phule Pune University	Maharashtra State Candidate - Type A	44.98	appeared	Open
21	MC21110854	Poouam Mininath Satpute	Female	Savitribai Phule Pune University	Maharashtra State Candidate - Type A	43.98	Appeared	Open



22	MC21110667	Shubham Vishnu Khedkar	Male	Dr. Babasaheb Ambedkar Marathwada University	Maharashtra State Candidate - Type A	41.66	72.57	Open
23	MC21101667	Shreya Rajesh Bharati	Female	Sant Gadge Baba Amravati University	Maharashtra State Candidate - Type A	40.58	68.67	NT - B
24	MC21113133	Aniket Bhagwat Andil	Male	Savitribai Phule Pune University	Maharashtra State Candidate - Type A	37.14	Appeared	Open
25	MC21112257	Ayushi Gajanan Rekhawar	Female	Swami Ramanand Tirth Marathwada University	Maharashtra State Candidate - Type A	33.88	78.11	Open
26	MC21100093	Parth Amol Upadhyay	Male	Savitribai Phule Pune University	Maharashtra State Candidate - Type A	33.88	59.41	Open
27	MC21104644	Vaishnavi Rajkumar Wasule	Female	Sant Gadge Baba Amravati University	Maharashtra State Candidate - Type A	32.8	80.26	OBC
28	MC21101854	Varad Abhinaya Dhongade	Male	Mumbai University	Maharashtra State Candidate - Type A	30.57	Appeared	Open
29	MC21108089	Atharva Satish Natekar	Male	Savitribai Phule Pune University	Maharashtra State Candidate - Type A	30.57	Appeared	Open
30	MC21101000	Yash Uday Gunjal	Male	Savitribai Phule Pune University	Maharashtra State Candidate - Type A	26.33	Appeared	Open
31	MC21102515	Vedant Bhushan Mahajan	Male	Sant Gadge Baba Amravati University	Maharashtra State Candidate - Type A	24.47	73.11	Open
32	MC21114498	Hrishikesh Deepak Tappe	Male	Sant Gadge Baba Amravati University	Maharashtra State Candidate - Type A	23.53	77.40	Open
33	MC21108267	Ujjawal Sanjay Chougale	Male	Shivaji University	Maharashtra State Candidate - Type A	23.53	85	Open
34	MC21101837	Shruti Manoj Deo	Female	Kavayitri Bahinabai Chaudhari North Maharashtra University	Maharashtra State Candidate - Type A	18.63	81.90	OBC
35	MC21100303	Revati Kiran Deshmukh	Female	SNDT Women's University	Maharashtra State Candidate - Type A	16.92	88.90	Open
36	MC21102046	Pavan Sunil Shinde	Male	Savitribai Phule Pune University	Maharashtra State Candidate - Type A	16.69	Appeared	OBC
37	MC21115512	Komal Raju Jadhav	Female	Savitribai Phule Pune University	Maharashtra State Candidate - Type A	15.52	Appeared	Open
38	MC21104017	Yadnesh Dixit	Male	Kavayitri Bahinabai Chaudhari North Maharashtra University	Maharashtra State Candidate - Type A	13.91	80.32	Open
39	MC21109042	Maithili Nitin Kurve	Female	Savitribai Phule Pune University	Maharashtra State Candidate - Type A	8.11	Appeared	Open
40	MC21105969	Shreyas Santosh Pandhare	Male	Punyashlok Ahilyadevi Holkar Solapur University	Maharashtra State Candidate - Type A	7.58	78.03	Open
41	MC21106317	Nikita Raju Salve	Female	Gondwana University	Maharashtra State Candidate - Type A	5.82	73.3	Open

Date and Time of Publication on Institute's Web Portal: 28/12/2021 @ 10 am



Dr. S. D. Deshpande
DIRECTOR
Maharashtra Education Society's
Institute of Management & Career Courses (IMCC)
IMCC Campus, 131, Mayur Colony, Kothrud,
Pune-411038.

List of Applicants (MBA)

Maharashtra Education Society's
INSTITUTE OF MANAGEMENT AND CAREER COURSES
131, Mayur Colony, Kothrud, Pune - 411 038

Institute Code: 6232

Course / Programme : MBA

Seats Available: Against CAP: 20 (OPEN - 11, VJ/NT - 3 & OBC - 6)

Institute Level: 12

GENERAL MERIT LIST OF APPLICATINS RECEIVED FOR AGINST CAP SEATS AND INSTITUTE LEVEL SEATS

Sr. No.	Appin ID	Candidate Name	Gender	Home University	Type of Candidate	MAH-MCA-CET 2021 Percentile	Qualifying Exam Marks (%)	Category
1	MB21105859	Pallavi Gorakh Khakre	Female	Savitribai Phule Pune University	Maharashtra State Candidate - Type A	83.77	70.13	OPEN
2	MB21101728	Kulkarni Ameya Yogesh	Male	Savitribai Phule Pune University	Maharashtra State Candidate - Type A	81.79	86.50	OPEN
3	MB21141478	Saurabh Patil	Male	Savitribai Phule Pune University	Maharashtra State Candidate - Type A	80.1	58.21	OPEN
4	MB21118451	Narvekar Nachket Prasad	Male	Savitribai Phule Pune University	Maharashtra State Candidate - Type A	61.92	82.83	OPEN
5	MB21175676	Aditi Uday Dixit	Female	Savitribai Phule Pune University	Maharashtra State Candidate - Type A	61.92	57.00	OPEN
6	MB21121606	Poorva Vinod Sarode	Female	Savitribai Phule Pune University	Maharashtra State Candidate - Type A	58.12	67.08	OBC
7	MB21129349	Neehal Hadimani	Male	Savitribai Phule Pune University	Maharashtra State Candidate - Type A	55.47	71.58	OPEN
8	MB21147569	Ghule Sanket Chakradhar	Male	Sant Gadge Baba Amravati University	Maharashtra State Candidate - Type A	55.47	90.52	OBC
9	MB21137539	Bhaskar Vishwaraj Patangrao	Male	Savitribai Phule Pune University	Maharashtra State Candidate - Type A	48.74	71.08	OPEN
10	MB21151138	Kagade Rohan Pravin	Male	Savitribai Phule Pune University	Maharashtra State Candidate - Type A	48.74	50.88	OPEN
11	MB21138000	Shinde Anand Sanjay	Male	Savitribai Phule Pune University	Maharashtra State Candidate - Type A	46.03	67	OPEN
12	MB21122485	Dhadphale Pranav Dinesh	Male	Savitribai Phule Pune University	Maharashtra State Candidate - Type A	43.8	63.08	OPEN
13	MB21125336	Nigade Viashnavi Milind	Female	Savitribai Phule Pune University	Maharashtra State Candidate - Type A	43.8	74.5	OPEN
14	MB21118536	Atharva Anand Joshi	Male	Savitribai Phule Pune University	Maharashtra State Candidate - Type A	40.94	59.08	OPEN
15	MB21125119	Tapase Dattatray Avinash	Male	Savitribai Phule Pune University	Maharashtra State Candidate - Type A	40.94	52.33	OBC
16	MB21106902	Sakshi Pardeshi	Female	Savitribai Phule Pune University	Maharashtra State Candidate - Type A	37.95	70.83	OPEN
17	MB21131812	Shruti Phadtare	Female	Mumbai University	Maharashtra State Candidate - Type A	34.93	59.71	OPEN
18	MB21164022	Bhosaki Ashish Shivling	Male	Shivaji University	Maharashtra State Candidate - Type A	32.57	54.62	OPEN
19	MB21138953	Sheetal Prabhakar Chikalthankar	Female	Savitribai Phule Pune University	Maharashtra State Candidate - Type A	32.57	63.46	OBC
20	MB21123912	Shradha Vijay Talekar	Female	Savitribai Phule Pune University	Maharashtra State Candidate - Type A	32.57	55	OPEN
21	MB21161054	Jane Shivraj Yashwant	Male	Savitribai Phule Pune University	Maharashtra State Candidate - Type A	32.57	66.92	OPEN
22	MB21174339	Kadam Shruti Chandrakant	Female	Savitribai Phule Pune University	Maharashtra State Candidate - Type A	32.57	75	OPEN
23	MB21118470	Chaitanya Santosh Kulkarni	Male	Savitribai Phule Pune University	Maharashtra State Candidate - Type A	26.95	67.33	OPEN
24	MB21124407	Mulay Radhika Prasanna	Female	Savitribai Phule Pune University	Maharashtra State Candidate - Type A	26.95	79.25	OPEN
25	MB21136745	Yash Shivaji Bhukela	Male	Savitribai Phule Pune University	Maharashtra State Candidate - Type A	14.54	57.08	OPEN



DIRECTOR
Maharashtra Education Society's
Institute of Management & Career Courses (IMCC)
IMCC Campus, 131, Mayur Colony, Kothrud,
Pune-411038.

26	MB21158385	Cheko Sumit Dilip	Male	Savitribai Phule Pune University	Maharashtra State Candidate - Type A	14.54	60.78	OPEN
27	MB21103757	Yash Sanjay Lihne	Male	Savitribai Phule Pune University	Maharashtra State Candidate - Type A	14.54	58.33	OPEN
28	MB21127638	Wali Sameer Ravindra	Male	Savitribai Phule Pune University	Maharashtra State Candidate - Type A	9.23	58.33	OPEN
29	MB21175655	Sumanjit Prasad Roy	Male	Other Than Home University	All India Candidate	9.23	50.17	OPEN
30	MB21166256	Brahme Shradha Ravindra	Female	Savitribai Phule Pune University	Maharashtra State Candidate - Type A	7.67	66.17	OPEN
31	MB21154723	Naik Mrunal Vishvesh	Female	Dr. Babasaheb Ambedkar Marathwada University	Maharashtra State Candidate - Type A	1.28	79.8	OPEN
32	MB21108149	Chaudhari Kalyani Dattaram	Female	Mumbai University	Maharashtra State Candidate - Type A	0.86	68.9	OPEN

Date and Time of Publication on Institute's Web Portal: 28/12/2021 @ 10.00 am



DIRECTOR
Maharashtra Education Society's
Institute of Management & Career Courses (IMCC)
IMCC Campus, 131, Mayur Colony, Kothrud,
Pune-411038.

Dr. S. D. Deshpande
Director

14.

Results of Admission Under Management seats/Vacant seat-MCA- Candidate Selected on inter merit basis

Maharashtra Education Society's
INSTITUTE OF MANAGEMENT AND CAREER COURSES
131, Mayur Colony, Kothrud, Pune - 411 038

Institute Code: MC6232

Course / Programme : MCA

Seats Available: Against CAP: 17 (OPEN - 15, SC - 01 & OBC - 01)

Institute Level: 24

Final Allotment List for Institute Level Seat / Against CAP (vacant) Seats

Sr. No.	Appln ID	Candidate Name	Gender	Home University	Type of Candidate	MAH-MCA-CET 2021 Percentile	Qualifying Exam Marks (%)	Category	Seat Type Allotment
1	MC21104665	Anushree Anand Gore	Female	Savitribai Phule Pune University	Maharashtra State Candidate - Type A	82.11	88	Open	Against CAP Seat
2	MC21106482	Praniti Pradeep Chavan	Male	Punyashlok Ahilyadevi Holkar Solapur University	Maharashtra State Candidate - Type A	76.83	77.36	Open	Against CAP Seat
3	MC21106193	Aditya Vinay Joshi	Male	Shivaji University	Maharashtra State Candidate - Type A	75.54	Appeared	Open	Against CAP Seat
4	MC21105535	Harish Rajendra Kumbhakar	Male	Savitribai Phule Pune University	Maharashtra State Candidate - Type A	74.24	66.68	Open	Against CAP Seat
5	MC21101033	Swarnim Prakash Dhawane	Male	Rashtrasant Tukdoji Maharaj Nagpur University	Maharashtra State Candidate - Type A	74.24	77.40	SC	Against CAP Seat
6	MC21107374	Suman Bharat Jain	Female	Savitribai Phule Pune University	Maharashtra State Candidate - Type A	74.24	62.51	Open	Against CAP Seat
7	MC21104285	Vikrant Vasant More	Male	Dr. Babasaheb Ambedkar Marathwada University	Maharashtra State Candidate - Type A	73.48	Appeared	Open	Against CAP Seat
8	MC21100149	Aniket Devendra Wani	Male	Savitribai Phule Pune University	Maharashtra State Candidate - Type A	71.82	62.89	OBC	Against CAP Seat
9	MC21107028	Sushrut Prashant Ujainkar	Male	Savitribai Phule Pune University	Maharashtra State Candidate - Type A	70.91	68.3	OBC	Against CAP Seat
10	MC21113950	Abhishek Suresh Bujarge	Male	Swami Ramanand Tirth Marathwada University	Maharashtra State Candidate - Type A	70.83	84.47	Open	Against CAP Seat
11	MC21106833	Shantanu Santosh Bhakare	Male	Sant Gadge Baba Amravati University	Maharashtra State Candidate - Type A	67.77	66.07	OBC	Against CAP Seat
12	MC21101684	Devali Vilas Joshi	Male	Savitribai Phule Pune University	Maharashtra State Candidate - Type A	65.11	Appeared	Open	Against CAP Seat
13	MC21102319	Sakshi Digambar Kakad	Female	Sant Gadge Baba Amravati University	Maharashtra State Candidate - Type A	63.19	74.46	OBC	Against CAP Seat
14	MC21100388	Shubham Ashokrao Kapse	Male	Dr. Babasaheb Ambedkar Marathwada University	Maharashtra State Candidate - Type A	60.16	Appeared	Open	Against CAP Seat
15	MC21116798	Tamra Priyanka Rajendra	Female	Shivaji University	Maharashtra State Candidate - Type A	59.16	67.3	Open	Against CAP Seat
16	MC21101052	Aneekhet Parag Dhanane	Male	Savitribai Phule Pune University	Maharashtra State Candidate - Type A	56.21	67.17	Open	Against CAP Seat
17	MC21111498	Prachi Umesh Hendre	Female	Savitribai Phule Pune University	Maharashtra State Candidate - Type A	52	Appeared	Open	Against CAP Seat
18	MC21109093	Aditee Arun Bhavsar	Female	Kavayitri Bahinabai Chaudhari North Maharashtra University	Maharashtra State Candidate - Type A	48.42	Appeared	Open	Institute Level Seat
19	MC21107506	Ajinkya Rajendra Mazire	Male	Savitribai Phule Pune University	Maharashtra State Candidate - Type A	47.31	60.54	Open	Institute Level Seat
20	MC21107610	Shreya Dinesh Gandas	Female	Savitribai Phule Pune University	Maharashtra State Candidate - Type A	44.98	appeared	Open	Institute Level Seat
21	MC21110854	Pooam Mininath Satpute	Female	Savitribai Phule Pune University	Maharashtra State Candidate - Type A	43.98	Appeared	Open	Institute Level Seat



22	MC21110667	Shubham Vishnu Khedkar	Male	Dr. Babasaheb Ambedkar Marathwada University	Maharashtra State Candidate - Type A	41.66	72.57	Open	Institute Level Seat
23	MC21101667	Shreya Rajesh Bharati	Female	Sant Gadge Baba Amravati University	Maharashtra State Candidate - Type A	40.58	68.67	NT - B	Institute Level Seat
24	MC21113133	Aniket Bhagwat Andil	Male	Savitribai Phule Pune University	Maharashtra State Candidate - Type A	37.14	Appeared	Open	Institute Level Seat
25	MC21112257	Ayush Gajanan Rekhawar	Female	Swami Ramanand Tirth Marathwada University	Maharashtra State Candidate - Type A	33.88	78.11	Open	Institute Level Seat
26	MC21100093	Parth Amol Upadhyay	Male	Savitribai Phule Pune University	Maharashtra State Candidate - Type A	33.88	59.41	Open	Institute Level Seat
27	MC21104644	Vaishnavi Rajkumar Wasule	Female	Sant Gadge Baba Amravati University	Maharashtra State Candidate - Type A	32.8	80.26	OBC	Institute Level Seat
28	MC21101854	Varad Abhinaya Dhongade	Male	Mumbai University	Maharashtra State Candidate - Type A	30.57	Appeared	Open	Institute Level Seat
29	MC21108089	Atharva Satish Natekar	Male	Savitribai Phule Pune University	Maharashtra State Candidate - Type A	30.57	Appeared	Open	Institute Level Seat
30	MC21101000	Yash Uday Gurjal	Male	Savitribai Phule Pune University	Maharashtra State Candidate - Type A	26.33	Appeared	Open	Institute Level Seat
31	MC21102515	Vedant Bhushan Mahajan	Male	Sant Gadge Baba Amravati University	Maharashtra State Candidate - Type A	24.47	73.11	Open	Institute Level Seat
32	MC21114498	Hrishikesh Deepak Tappe	Male	Sant Gadge Baba Amravati University	Maharashtra State Candidate - Type A	23.53	77.40	Open	Institute Level Seat
33	MC21108267	Ujjawal Sanjay Chougale	Male	Shivaji University	Maharashtra State Candidate - Type A	23.53	85	Open	Institute Level Seat
34	MC21101837	Shruti Manoj Deo	Female	Kavayitri Bahinabai Chaudhari North Maharashtra University	Maharashtra State Candidate - Type A	18.63	81.90	OBC	Institute Level Seat
35	MC21100303	Revati Kiran Deshmukh	Female	SNDT Women's University	Maharashtra State Candidate - Type A	16.92	88.90	Open	Institute Level Seat
36	MC21102046	Pavan Sunil Shinde	Male	Savitribai Phule Pune University	Maharashtra State Candidate - Type A	16.69	Appeared	OBC	Institute Level Seat
37	MC21115512	Komal Raju Jadhav	Female	Savitribai Phule Pune University	Maharashtra State Candidate - Type A	15.52	Appeared	Open	Institute Level Seat
38	MC21104017	Yadnesh Dixit	Male	Kavayitri Bahinabai Chaudhari North Maharashtra University	Maharashtra State Candidate - Type A	13.91	80.32	Open	Institute Level Seat
39	MC21109042	Mailithi Nitin Karve	Female	Savitribai Phule Pune University	Maharashtra State Candidate - Type A	8.11	Appeared	Open	Institute Level Seat
40	MC21105969	Shreyas Santosh Pandhare	Male	Punyashlok Ahilyadevi Holkar Solapur University	Maharashtra State Candidate - Type A	7.58	78.03	Open	Institute Level Seat
41	MC21106317	Nikita Raju Salve	Female	Gondwana University	Maharashtra State Candidate - Type A	5.82	73.3	Open	Institute Level Seat

Date and Time of Publication on Institute's Web Portal: 28/12/2021 @ 1.00 pm

Dr. S. D. Deshpande
DIRECTOR

Maharashtra Education Society's
Institute of Management & Career Courses (IMCC)
IMCC Campus, 131, Mayur Colony, Kothrud,
Pune-411038.



MBA- Candidate Selected on inter merit basis

Maharashtra Education Society's INSTITUTE OF MANAGEMENT AND CAREER COURSES 131, Mayur Colony, Kothrud, Pune - 411 038

Institute Code: 6232

Course / Programme : MBA

Seats Available: Against CAP: 20 (OPEN - 11, VI/NT - 3 & OBC - 6)

Institute Level: 12

Final Allotment List for Institute Level Seats/ Against CAP (Vacant) Seats

Sr. No.	Appin ID	Candidate Name	Gender	Home University	Type of Candidate	MAH-MCA-CET 2021 Percentile	Qualifying Exam Marks (%)	Category	Seat Type Allotment
1	MB21105859	Pallavi Gorakh Khakre	Female	Savitribai Phule Pune University	Maharashtra State Candidate - Type A	83.77	70.13	OPEN	Against CAP Seat
2	MB21101728	Kulkarni Ameya Yogesh	Male	Savitribai Phule Pune University	Maharashtra State Candidate - Type A	81.79	66.50	OPEN	Against CAP Seat
3	MB21141478	Saurabh Patil	Male	Savitribai Phule Pune University	Maharashtra State Candidate - Type A	80.1	58.21	OPEN	Against CAP Seat
4	MB21118451	Narvekar Nachiket Prasad	Male	Savitribai Phule Pune University	Maharashtra State Candidate - Type A	61.92	82.83	OPEN	Against CAP Seat
5	MB21175676	Aditi Uday Dixit	Female	Savitribai Phule Pune University	Maharashtra State Candidate - Type A	61.92	57.00	OPEN	Against CAP Seat
6	MB21121606	Poorva Vinod Sarode	Female	Savitribai Phule Pune University	Maharashtra State Candidate - Type A	58.12	67.08	OBC	Against CAP Seat
7	MB21129349	Neehal Hadimani	Male	Savitribai Phule Pune University	Maharashtra State Candidate - Type A	55.47	71.58	OPEN	Against CAP Seat
8	MB21147569	Ghule Sanket Chakradhar	Male	Sant Gadge Baba Amravati University	Maharashtra State Candidate - Type A	55.47	90.52	OBC	Against CAP Seat
9	MB21137539	Bhaskar Vishwaraj Patangrao	Male	Savitribai Phule Pune University	Maharashtra State Candidate - Type A	48.74	71.08	OPEN	Against CAP Seat
10	MB21151138	Kagade Rohan Pravin	Male	Savitribai Phule Pune University	Maharashtra State Candidate - Type A	48.74	50.88	OPEN	Against CAP Seat
11	MB21138000	Shinde Anand Sanjay	Male	Savitribai Phule Pune University	Maharashtra State Candidate - Type A	46.03	67	OPEN	Against CAP Seat
12	MB21122485	Dhadphale Pranav Dinesh	Male	Savitribai Phule Pune University	Maharashtra State Candidate - Type A	43.8	63.08	OPEN	Against CAP Seat
13	MB21125336	Nigade Vashnavi Milind	Female	Savitribai Phule Pune University	Maharashtra State Candidate - Type A	43.8	74.5	OPEN	Against CAP Seat
14	MB21118536	Atharva Anand Joshi	Male	Savitribai Phule Pune University	Maharashtra State Candidate - Type A	40.94	59.08	OPEN	Against CAP Seat
15	MB21125119	Tapase Dattatray Avinash	Male	Savitribai Phule Pune University	Maharashtra State Candidate - Type A	40.94	52.33	OBC	Against CAP Seat
16	MB21106902	Sakshi Pardeshi	Female	Savitribai Phule Pune University	Maharashtra State Candidate - Type A	37.95	70.83	OPEN	Against CAP Seat
17	MB21131812	Shruti Phadare	Female	Mumbai University	Maharashtra State Candidate - Type A	34.93	59.71	OPEN	Against CAP Seat
18	MB21164022	Bhosaki Ashish Shilving	Male	Shivaji University	Maharashtra State Candidate - Type A	32.57	54.62	OPEN	Against CAP Seat
19	MB21138953	Sheetal Prabhakar Chikalthankar	Female	Savitribai Phule Pune University	Maharashtra State Candidate - Type A	32.57	63.46	OBC	Against CAP Seat
20	MB21123912	Shraddha Vijay Talekar		Savitribai Phule Pune University	Maharashtra State Candidate - Type A	32.57	55	OPEN	Against CAP Seat
21	MB21161054	Jane Shivraj Yashwant	Male	Savitribai Phule Pune University	Maharashtra State Candidate - Type A	32.57	66.92	OPEN	Institute Level Seat
22	MB21174339	Kadam Shruti Chandrakant	Female	Savitribai Phule Pune University	Maharashtra State Candidate - Type A	32.57	75	OPEN	Institute Level Seat
23	MB21118470	Chaitanya Santosh Kulkarni	Male	Savitribai Phule Pune University	Maharashtra State Candidate - Type A	26.95	67.33	OPEN	Institute Level Seat
24	MB21124407	Mulay Radhika Prasanna	Female	Savitribai Phule Pune University	Maharashtra State Candidate - Type A	26.95	79.25	OPEN	Institute Level Seat
25	MB21136745	Yash Shivaji Bhukela	Male	Savitribai Phule Pune University	Maharashtra State Candidate - Type A	14.54	57.08	OPEN	Institute Level Seat



DIRECTOR
Maharashtra Education Society's
Institute of Management & Career Courses (IMCC)
IMCC Campus, 131, Mayur Colony, Kothrud,
Pune-411038.

26	MB21158385	Cheke Sunil Dilip	Male	Savitribai Phule Pune University	Maharashtra State Candidate - Type A	14.54	60.78	OPEN	Institute Level Seat
27	MB21103757	Yash Sanjay Lihne	Male	Savitribai Phule Pune University	Maharashtra State Candidate - Type A	14.54	58.33	OPEN	Institute Level Seat
28	MB21127638	Wali Sameer Ravindra	Male	Savitribai Phule Pune University	Maharashtra State Candidate - Type A	9.23	58.33	OPEN	Institute Level Seat
29	MB21175655	Sumant Prasad Roy	Male	Other Than Home University	All India Candidate	9.23	50.17	OPEN	Institute Level Seat
30	MB21166256	Brahme Shraddha Ravindra	Female	Savitribai Phule Pune University	Maharashtra State Candidate - Type A	7.67	66.17	OPEN	Institute Level Seat
31	MB21154723	Naik Munal Vishvesh	Female	Dr. Babasaheb Ambedkar Marathwada University	Maharashtra State Candidate - Type A	1.28	79.8	OPEN	Institute Level Seat
32	MB21108149	Chaudhari Kalyani Dattaram	Female	Mumbai University	Maharashtra State Candidate - Type A	0.86	68.9	OPEN	Institute Level Seat

Date and Time of Publication on Institute's Web Portal: 28/12/2021 @ 1.00 pm



DIRECTOR
Maharashtra Education Society's
Institute of Management & Career Courses (IMCC)
IMCC Campus, 131, Mayur Colony, Kothrud,
Pune-411038.

List of the Candidate who joined with the date, vacancy position in each category before operation of waiting list

List of MCA candidate who joined with the date, vacancy position in each category

Sr. No.	Appln ID	Candidate Name	Gender	Home University	Type of Candidate	MAH-MCA-CET-2021 Percentile	Qualifying Exam Marks (%)	Category	Seat Type Allotment
1	MC21104665	Anushree Anand Gore	Female	Savitribai Phule Pune University	Maharashtra State Candidate - Type A	82.11	88	Open	Against CAP Seat
2	MC21106482	Pranit Pradeep Chavan	Male	Punyashlok Ahilyadevi Holkar Solapur University	Maharashtra State Candidate - Type A	76.83	77.36	Open	Against CAP Seat
3	MC21106193	Aditya Vinay Joshi	Male	Shivaji University	Maharashtra State Candidate - Type A	75.54	Appeared	Open	Against CAP Seat
4	MC21105535	Harish Rajendra Kumthekar	Male	Savitribai Phule Pune University	Maharashtra State Candidate - Type A	74.24	86.88	Open	Against CAP Seat
5	MC21101033	Swamin Prakash Dhawane	Male	Rashtrasant Tukdoji Maharaj Nagpur University	Maharashtra State Candidate - Type A	74.24	77.40	SC	Against CAP Seat
6	MC21107374	Suman Bharat Jain	Female	Savitribai Phule Pune University	Maharashtra State Candidate - Type A	74.24	62.51	Open	Against CAP Seat
7	MC21104285	Vikrant Vasant More	Male	Dr. Babasaheb Ambedkar Marathwada University	Maharashtra State Candidate - Type A	73.48	Appeared	Open	Against CAP Seat
8	MC21100149	Aniket Devendra Wani	Male	Savitribai Phule Pune University	Maharashtra State Candidate - Type A	71.82	62.89	OBC	Against CAP Seat
9	MC21107028	Sushrut Prashant Ujjainkar	Male	Savitribai Phule Pune University	Maharashtra State Candidate - Type A	70.91	68.3	OBC	Against CAP Seat
10	MC21113950	Abhishek Suresh Bujurge	Male	Swami Ramanand Tirth Marathwada University	Maharashtra State Candidate - Type A	70.83	84.47	Open	Against CAP Seat
11	MC21106833	Shantanu Santosh Bhakare	Male	Sant Gadge Baba Amravati University	Maharashtra State Candidate - Type A	67.77	66.07	OBC	Against CAP Seat
12	MC21101684	Devraj Vijay Joshi	Male	Savitribai Phule Pune University	Maharashtra State Candidate - Type A	65.11	Appeared	Open	Against CAP Seat
13	MC21102319	Sakshi Digambar Kakad	Female	Sant Gadge Baba Amravati University	Maharashtra State Candidate - Type A	63.19	74.46	OBC	Against CAP Seat
14	MC21100388	Shubham Ashokrao Kapse	Male	Dr. Babasaheb Ambedkar Marathwada University	Maharashtra State Candidate - Type A	60.16	Appeared	Open	Against CAP Seat
15	MC21116798	Tambe Priyanka Rajendra	Female	Shivaji University	Maharashtra State Candidate - Type A	59.16	67.3	Open	Against CAP Seat
16	MC21101052	Anekket Parag Dhanane	Male	Savitribai Phule Pune University	Maharashtra State Candidate - Type A	56.21	67.17	Open	Against CAP Seat
17	MC21111408	Prachi Umesh Hendre	Female	Savitribai Phule Pune University	Maharashtra State Candidate - Type A	52	Appeared	Open	Against CAP Seat
18	MC21109093	Aditee Arun Bhavsar	Female	Kavyatni Bahinabai Chaudhari North Maharashtra University	Maharashtra State Candidate - Type A	48.42	Appeared	Open	Institute Level Seat
19	MC21107506	Ajinkya Rajendra Mazre	Male	Savitribai Phule Pune University	Maharashtra State Candidate - Type A	47.31	60.54	Open	Institute Level Seat
20	MC21107610	Shreya Dinesh Gandas	Female	Savitribai Phule Pune University	Maharashtra State Candidate - Type A	44.98	appeared	Open	Institute Level Seat
21	MC21110854	Pooam Mininath Satpute	Female	Savitribai Phule Pune University	Maharashtra State Candidate - Type A	43.98	Appeared	Open	Institute Level Seat



22	MC21110667	Shubham Vishnu Khedkar	Male	Dr. Babasaheb Ambedkar Marathwada University	Maharashtra State Candidate - Type A	41.66	72.57	Open	Institute Level Seat
23	MC21101667	Shreya Rajesh Bharati	Female	Sant Gadge Baba Amravati University	Maharashtra State Candidate - Type A	40.58	68.67	NT - B	Institute Level Seat
24	MC21113133	Aniket Bhagwat Andil	Male	Savitribai Phule Pune University	Maharashtra State Candidate - Type A	37.14	Appeared	Open	Institute Level Seat
25	MC21112257	Ayushi Gajanan Rekhawar	Female	Swami Ramanand Tirth Marathwada University	Maharashtra State Candidate - Type A	33.88	78.11	Open	Institute Level Seat
26	MC21100093	Parth Amol Upadhyay	Male	Savitribai Phule Pune University	Maharashtra State Candidate - Type A	33.88	69.41	Open	Institute Level Seat
27	MC21104644	Vaishnavi Rajkumar Wasule	Female	Sant Gadge Baba Amravati University	Maharashtra State Candidate - Type A	32.8	80.26	OBC	Institute Level Seat
28	MC21101854	Varad Abhinaya Dhongade	Male	Mumbai University	Maharashtra State Candidate - Type A	30.57	Appeared	Open	Institute Level Seat
29	MC21108089	Atharva Satish Natekar	Male	Savitribai Phule Pune University	Maharashtra State Candidate - Type A	30.57	Appeared	Open	Institute Level Seat
30	MC21101000	Yash Uday Gurjal	Male	Savitribai Phule Pune University	Maharashtra State Candidate - Type A	26.33	Appeared	Open	Institute Level Seat
31	MC21102515	Vedant Bhushan Mahajan	Male	Sant Gadge Baba Amravati University	Maharashtra State Candidate - Type A	24.47	73.11	Open	Institute Level Seat
32	MC21114498	Hrishikesh Deepak Tappe	Male	Sant Gadge Baba Amravati University	Maharashtra State Candidate - Type A	23.53	77.40	Open	Institute Level Seat
33	MC21108267	Ujjawal Sanjay Chougale	Male	Shivaji University	Maharashtra State Candidate - Type A	23.53	85	Open	Institute Level Seat
34	MC21101837	Shruti Manoj Deo	Female	Kavyatni Bahinabai Chaudhari North Maharashtra University	Maharashtra State Candidate - Type A	18.63	81.90	OBC	Institute Level Seat
35	MC21100303	Revati Kiran Deshmukh	Female	SNDT Women's University	Maharashtra State Candidate - Type A	16.92	88.90	Open	Institute Level Seat
36	MC21102046	Pavan Sunil Shinde	Male	Savitribai Phule Pune University	Maharashtra State Candidate - Type A	16.69	Appeared	OBC	Institute Level Seat
37	MC21115512	Komal Raju Jadhav	Female	Savitribai Phule Pune University	Maharashtra State Candidate - Type A	15.52	Appeared	Open	Institute Level Seat
38	MC21104017	Yadnesh Dixit	Male	Kavyatni Bahinabai Chaudhari North Maharashtra University	Maharashtra State Candidate - Type A	13.91	80.32	Open	Institute Level Seat
39	MC21109042	Maithili Nitin Karve	Female	Savitribai Phule Pune University	Maharashtra State Candidate - Type A	8.11	Appeared	Open	Institute Level Seat
40	MC21105969	Shreyas Santosh Pandhare	Male	Punyashlok Ahilyadevi Holkar Solapur University	Maharashtra State Candidate - Type A	7.58	78.03	Open	Institute Level Seat
41	MC21106317	Nikita Raju Salve	Female	Gondwana University	Maharashtra State Candidate - Type A	5.82	73.3	Open	Institute Level Seat

Date and Time of Publication on Institute's Web Portal: 28/12/2021 @ 1.00 pm



Dr. S. D. Deshpande
DIRECTOR
Maharashtra Education Society's
Institute of Management & Career Courses (IMCC)
IMCC Campus, 131, Mayur Colony, Kothrud,
Pune-411038.

List of MBA candidate who joined with the date, vacancy position in each category

Sr. No.	Appin ID	Candidate Name	Gender	Home University	Type of Candidate	MAH-MCA-CET-2021 Percentile	Qualifying Exam Marks (%)	Category	Seat Type Allotment
1	MB21105859	Pallavi Gorakh Khakre	Female	Savitribai Phule Pune University	Maharashtra State Candidate - Type A	83.77	70.13	OPEN	Against CAP Seat
2	MB21101728	Kulkarni Ameya Yogesh	Male	Savitribai Phule Pune University	Maharashtra State Candidate - Type A	81.79	86.50	OPEN	Against CAP Seat
3	MB21141478	Saurabh Patil	Male	Savitribai Phule Pune University	Maharashtra State Candidate - Type A	80.1	58.21	OPEN	Against CAP Seat
4	MB21118451	Narvekar Nachiket Prasad	Male	Savitribai Phule Pune University	Maharashtra State Candidate - Type A	61.92	82.83	OPEN	Against CAP Seat
5	MB21175676	Aditi Uday Dixit	Female	Savitribai Phule Pune University	Maharashtra State Candidate - Type A	61.92	57.00	OPEN	Against CAP Seat
6	MB21121606	Poorva Vinod Sarode	Female	Savitribai Phule Pune University	Maharashtra State Candidate - Type A	58.12	67.08	OPEN	Against CAP Seat
7	MB21129349	Neehal Hadimani	Male	Savitribai Phule Pune University	Maharashtra State Candidate - Type A	55.47	71.58	OPEN	Against CAP Seat
8	MB21147569	Ghule Sanket Chakradhar	Male	Sant Gadge Baba Amravati University	Maharashtra State Candidate - Type A	55.47	90.52	OPEN	Against CAP Seat
9	MB21137539	Bhagkar Vishwaraj Patangrao	Male	Savitribai Phule Pune University	Maharashtra State Candidate - Type A	48.74	71.08	OPEN	Against CAP Seat
10	MB21151138	Kagde Rohan Pravin	Male	Savitribai Phule Pune University	Maharashtra State Candidate - Type A	48.74	50.88	OPEN	Against CAP Seat
11	MB21138000	Shinde Anand Sanjay	Male	Savitribai Phule Pune University	Maharashtra State Candidate - Type A	46.03	67	OPEN	Against CAP Seat
12	MB21122485	Dhadphale Pranav Dinesh	Male	Savitribai Phule Pune University	Maharashtra State Candidate - Type A	43.8	63.08	OPEN	Against CAP Seat
13	MB21125336	Nigade Vashnavi Milind	Female	Savitribai Phule Pune University	Maharashtra State Candidate - Type A	43.8	74.5	OPEN	Against CAP Seat
14	MB21118536	Atharva Anand Joshi	Male	Savitribai Phule Pune University	Maharashtra State Candidate - Type A	40.94	69.08	OPEN	Against CAP Seat
15	MB21125119	Tapase Dattatray Avinash	Male	Savitribai Phule Pune University	Maharashtra State Candidate - Type A	40.94	53.33	OPEN	Against CAP Seat
16	MB21106902	Sakshi Pardeshi	Female	Savitribai Phule Pune University	Maharashtra State Candidate - Type A	37.95	70.83	OPEN	Against CAP Seat
17	MB21131812	Shruti Phadtare	Female	Mumbai University	Maharashtra State Candidate - Type A	34.93	59.71	OPEN	Against CAP Seat
18	MB21164022	Bhosaki Ashish Shilving	Male	Shivaji University	Maharashtra State Candidate - Type A	32.57	54.62	OPEN	Against CAP Seat
19	MB21138953	Sheetal Prabhakar Chikalthankar	Female	Savitribai Phule Pune University	Maharashtra State Candidate - Type A	32.57	63.46	OPEN	Against CAP Seat
20	MB21123912	Shraddha Vijay Talekar	Female	Savitribai Phule Pune University	Maharashtra State Candidate - Type A	32.57	55	OPEN	Against CAP Seat
21	MB21161054	Jane Shivraj Yashwant	Male	Savitribai Phule Pune University	Maharashtra State Candidate - Type A	32.57	66.92	OPEN	Institute Level Seat
22	MB21174339	Kadam Shruti Chandrakant	Female	Savitribai Phule Pune University	Maharashtra State Candidate - Type A	32.57	75	OPEN	Institute Level Seat
23	MB21118470	Chaitanya Santosh Kulkarni	Male	Savitribai Phule Pune University	Maharashtra State Candidate - Type A	26.95	67.33	OPEN	Institute Level Seat
24	MB21124407	Mulay Radhika Prasanna	Female	Savitribai Phule Pune University	Maharashtra State Candidate - Type A	26.95	79.25	OPEN	Institute Level Seat
25	MB21136745	Yash Shivaji Bhukela	Male	Savitribai Phule Pune University	Maharashtra State Candidate - Type A	14.54	57.08	OPEN	Institute Level Seat





DIRECTOR
 Maharashtra Education Society's
 Institute of Management & Career Courses (IMCC)
 IMCC Campus, 131, Mayur Colony, Kothrud,
 Pune-411038.

26	MB21158385	Cheke Sumit Dilip	Male	Savitribai Phule Pune University	Maharashtra State Candidate - Type A	14.54	60.78	OPEN	Institute Level Seat
27	MB21103757	Yash Sanjay Lihine	Male	Savitribai Phule Pune University	Maharashtra State Candidate - Type A	14.54	58.33	OPEN	Institute Level Seat
28	MB21127638	Wali Sameer Ravindra	Male	Savitribai Phule Pune University	Maharashtra State Candidate - Type A	9.23	58.33	OPEN	Institute Level Seat
29	MB21175655	Sumant Prasad Roy	Male	Other Than Home University	All India Candidate	9.23	50.17	OPEN	Institute Level Seat
30	MB21166256	Brahme Shraddha Ravindra	Female	Savitribai Phule Pune University	Maharashtra State Candidate - Type A	7.67	66.17	OPEN	Institute Level Seat
31	MB21154723	Naik Munal Vishvesh	Female	Dr. Babasaheb Ambedkar Marathwada University	Maharashtra State Candidate - Type A	1.28	79.8	OPEN	Institute Level Seat
32	MB21108149	Chaudhari Kalyani Dattaram	Female	Mumbai University	Maharashtra State Candidate - Type A	0.86	68.9	OPEN	Institute Level Seat

Date and Time of Publication on Institute's Web Portal: 28/12/2021 @ 1.00 pm

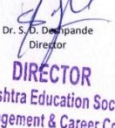

DIRECTOR
 Maharashtra Education Society's
 Institute of Management & Career Courses (IMCC)
 IMCC Campus, 131, Mayur Colony, Kothrud,
 Pune-411038.

15	Information of Infrastructure and Other Resources Available	MCA	MBA
*	Number of Class Rooms and size of each	6 Nos. (66 Sq.m ² each)	6 No. (75.4 Sq.m ² each)
	Number of Tutorial rooms and size of each	1.5 Nos. (50 Sq.m ²)	1.5 Nos. (50 Sq.m ²)
	Number of Laboratories and size of each	3 Nos. (198 Sq.m ²)	NA
	Number of Drawing Halls with capacity of each	NA	NA
	Number of Computer Centers with capacity of each	1 No. (153 Sq.m ²)	1 No. (152.30 Sq.m ²)
	Central Examination Facility, Number of rooms and capacity of each	1 No. (30 Sq.m ²)	
	Online examination facility (Number of Nodes, Internet bandwidth, etc.)	Available : MCA : 90 PC, MBA : 80 PC Internet Bandwidth Speed : 200 Mbps	
	Barrier Free Built Environment for disabled and elderly persons	Available	

WRO1-31309211-413131152010803061

मुमादाम 309 (40x3 पानी 940 पुस्तके) 3 09



पुणे महानगरपालिका

शिवाजीनगर, पुणे ४११००५.

बांधकाम नियंत्रण कार्यालय

क्रमांक: BPDPA/शिवनगर/२०३

दिनांक: ०५/३/२०१०

[मुंबई प्रांतिक महानगरपालिका अधिनियम, १९४९ कलम २६३ (१) अन्वये]

भोगवटा पत्र पार्टी [प्लान]

श्री. / श्रीमती श्री अनिल वल्लभगकर (L.E.O) M.E. Soukhy नर्फे

राहणार आर्की श्री हेमंत प्रसू महाजन.

८, श्रीरामज्योती सोसा, परवर्धन बाग परवर्धन पुणे ४११००४ यास

आपणांस मुंबई प्रांतिक महानगरपालिका अधिनियम १९४९, कलमे २५३ / २५४ व एम्. आर. टी. पी. जेक्ट

कलमे ४५/६९ प्रमाणे पुणे, पेट कोथरुड घरांक फायनल प्लॉट क्र. /

सर्व्हे क्र. SNO 14-129-1 30431, Plot No 65 टी. पी. स्कीम नंबर यांत

इकडील संमती पत्र / कमेन्समेंट सर्टिफिकेट क्रमांक CC/0465/07 दिनांक 16.6.2007

अन्वये बांधकाम करण्यास परवानगी देण्यात आली आहे. सदरील संमती पत्र / कमेन्समेंट सर्टिफिकेट प्रमाणे सर्व /

काही भागाचे काम पुरे झाल्याबद्दल व सदर नवीन बांधलेल्या इमारतीची जागा उपयोगात आणावयास संमती

मिळण्याबाबत दिनांक 9.2.2010 रोजी अर्ज केल्यावरून आपणांस मुंबई प्रांतिक महानगरपालिका

अधिनियम १९४९, कलम २६३ (१) प्रमाणे कळविण्यात येते की, खालील नमूद केलेल्या अटीवर पुढील वर्णनाचा

इमारतीचा भाग उपयोगात आणण्यास संमती देण्यात येत आहे.

उपयोगात आणावयाच्या बांधकामाचे वर्णन

ऑडिटोरियम बिल्डींग

1) ब्राऊन्ड फ्लोअर / पार्किंग - ऑडिटोरियम पार्किंग, लॉबी व इलेक्ट्रिक मीटर रुम.

2) पहिला मजला - ऑडिटोरियम, लॉबी, टायलेट वॉटर, वॉन वीन रुम, AHU Room (स्लोड पुरवठा) (स्लो व पुरवठा)

3) दुसरा मजला - मेटेनन्स स्टोअर, लॉबी, साऊंडरूम व लाईट रुम.

- अट १: बांधकामाचा वापर केल्यास शिवाजीनगर को-ऑपरेटिव्ह संस्थान, पुणे.
- (१) सर्व बांधकामाचे कामे शिवाजीनगर को-ऑपरेटिव्ह संस्थान, पुणे.
- अथवा शिवाजीनगर को-ऑपरेटिव्ह संस्थान, पुणे.
- पुर्व सूचना: (१) शिवाजीनगर को-ऑपरेटिव्ह संस्थान, पुणे.
- (२) शिवाजीनगर को-ऑपरेटिव्ह संस्थान, पुणे.
- अथवा शिवाजीनगर को-ऑपरेटिव्ह संस्थान, पुणे.
- (३)

सहस्रपद अधिकारी,

बांधकाम नियंत्रण क्र.

पुणे महानगरपालिका.

M

15/3

पु.मु. १८९ (५०×३ पावी १०० पुस्तके) ८-८८

WRO1-31309211-413131152010803060

पुणे महानगरपालिका

साबाजीनगर, पुणे ४११ ००५

Nº 3678

बांधकाम नियंत्रण कार्यालय

न.पा.क. :- ४१०१४१७

दिनांक :- २८/११/१९८९

(मुंबई प्रांतिक महानगरपालिका अधिनियम, १९४९, कलम २६३ (१) अन्वये)

भोगवटा पत्र

श्री./ श्रीमती सहकारी / महाराष्ट्र ओपन कंस्ट्रक्शन सोसायटी
राहणार २५८/३ टि.ब.रोड, पुणे-४१

मात —

आपणास मुंबई प्रांतिक महानगरपालिका अधिनियम १९४९, कलम २५३/२५४ व पु.मु. आर. टी. पी. अंश

कलमे ४५/६९ प्रमाणे पुणे वेड कोथुड मयूरमण्डल फ्लॅट क्र. ६५

घर क्र. १३७, १३३ टी. पी. स्कीम नंबर

मात इमारतीचे

इमारत संमती पत्र / कमेन्समेंट सर्टिफिकेट क्रमांक

७५६९, दिनांक ५.६.१९८९

अन्वये बांधकाम करण्यास परवानगी देण्यात आली आहे. सदरील संमती पत्र / कमेन्समेंट सर्टिफिकेट प्रमाणे सर्व /

अशी मागाचे काम पुरे झाल्याबद्दल व सदर नवीन बांधलेल्या इमारतीची जागा उपयोगात आणावयास संमती

मिळव्याबाबत दिनांक १८/५/८० रोजी अर्ज केल्यावरून आपणास मुंबई प्रांतिक महानगरपालिका

अधिनियम १९४९, कलम २६३ (१) प्रमाणे कळविण्यात येते की, व्हालील नमूद केलेल्या अटीवर पुढील वर्णनाचा

इमारतीचा भाग उपयोगात आणण्यास संमती देण्यात येत आहे.

उपयोगात आणावयाच्या बांधकामाचे वर्णन

इमारतीचा तिसऱ्या भागाच्या अंश

(१)

(२)

(३)

Director
Institute of Management & Career Courses
30, Karve Road, Pune - 4.

Director
M.E. Society's Institute of Management & Career Courses (IMCC)
131, Mayer Colony, Kothrud, Pune-411 029.

Director
M.E. Society's Institute of Management & Career Courses (IMCC)
131, Mayer Colony, Kothrud, Pune-411 029.

सहायक अभियंता,
बांधकाम नियंत्रण क्र.
पुणे महानगरपालिका.

Director
M.E. Society's Institute of Management & Career Courses (IMCC)
131, Mayer Colony, Kothrud, Pune-411 029.

पुनम. १८९ (५०×३ पात्री १०० पुस्तके) ८-८८

पुणे महानगरपालिका
शिवाजीनगर, पुणे ४११ ००५

0 249

N^o 0956

बांधकाम नियंत्रण कार्यालय

क्रमांक :-

दिनांक :- 22/9/2019

(मुंबई प्रांतिक महानगरपालिका अधिनियम, १९४९ कलम २६३ (१) अन्वये)

भोगवटा पत्र

श्री. श्रीमती श्री. श्रीमती / महाराष्ट्र अंशु केशव मोसा / अब दास - वही
राहणार ४५८/३ टिक्कारोड पुणे - ३८ पावडे

मात

आपणास मुंबई प्रांतिक महानगरपालिका अधिनियम १९४९, कलम २५३/२५४ व पुन. भा. री. पी. अंत

कलमे ४५/६९ प्रमाणे पुणे पठ कोणूस मयूर कोर कायम प्लॉट क्र. ६५खर्च क्र. १२९, १३१, १३३ शी. वी. स्कीम नंबरयात इमारतीचे

इकडील संमती पत्र / कमेन्समेंट सर्टिफिकेट क्रमांक

३१०८

, दिनांक

३१/८/१९

अन्वये बांधकाम करण्यास परवानगी देण्यात आली आहे. सदरील संमती पत्र / कमेन्समेंट सर्टिफिकेट प्रमाणे सर्व

काही भागाचे काम पुढे सातवा नंबर व सतरा नवीन बांधलेल्या इमारतीची जागा उपयोगात आणावयास संमती

मिळवण्याबाबत दिनांक ५/१०/१९ रोजी अर्ज केल्यावरून आपणास मुंबई प्रांतिक महानगरपालिका

अधिनियम १९४९, कलम २६३ (१) प्रमाणे कळविण्यास येते की, खालील नमूद केलेल्या अटीवर पुढील वर्णनाना

इमारतीचा वाप उपयोगात आणण्यास संमती देण्यात येत आहे.

उपयोगात आणावयाच्या बांधकामाचे वर्णन

इमारतीजखील - पार्किंग मंजलचाचेपहिल्या मंजलचाचे व दुसऱ्या मंजलचाचेचार कानसंरुग व श्रॉप रुम व सॉनिटरीअंशकच जयन

(१)

(२)

(३)

M.E. Society's Institute of Management & Career Courses (IMCC)
131, Mayur Colony, Kothrud, Pune-411 029.

R.E.C.O

22/9/19

A.E.

Director

M.E. Society's Institute of Management & Career Courses (IMCC)
131, Mayur Colony, Kothrud, Pune-411 029.

सहायक अभियंता,

बांधकाम नियंत्रण क.

पुणे महानगरपालिका.

Director

M.E. Society's Institute of Management & Career Courses (IMCC)

Director

M.E. Society's Institute of Management & Career Courses (IMCC)
131, Mayur Colony, Kothrud, Pune-411 029.

पुणे महानगरपालिका

शिवाजीनगर, पुणे ४११००५



बांधकाम नियंत्रण कार्यालय

क्रमांक : ०८८/०३८५/२१

दिनांक : ११/०८/२०२१

०९१८

महाराष्ट्र

[मुंबई प्रसिद्ध महानगरपालिका अधिनियम, १९४९ कलम २६३ (१) अन्वये]

२ पार्ट-१० वे भोगवटा पत्र - शैक्षणिक-ईमारत-वी.

श्री./श्रीमती चीफ एक्झिक्युटिव्ह ऑफिसर, महाराष्ट्र एज्युकेशन सोसायटी
सह्याय लेफ्टि. ला. आर्कि. ऐमंत शांताशम महर्जन, राखार-सद.क. १ व, २,
रघुवंश अणार्ड मेट. प्लॉ. नं. ४८, मथुरा कॉलनी, कोयंबटूर पुणे ३८
महाराष्ट्र

आपणांस मुंबई प्रसिद्ध महानगरपालिका अधिनियम, १९४९ कलमे २५३/२५४ व एम्.आर.टी.पी. अंक्ट

कलमे ४५/६९ प्रमाणे पुणे, पेठ कोयंबटूर स. नं. १४ + १२२ + १३० + १३१ (पार्ट)

फायनल प्लॉट क्र. / सर्व्हे क्र.

टी.पी. स्कीम नंबर सि.स.नं. संत ७५५/१९९९इकडील संमतीपत्र / कमेन्समेंट सर्टिफिकेट क्रमांक २८८२/१९, दिनांक : १७+२-१०-२० अन्वयेबांधकाम करण्यास परवानगी देण्यात आली आहे. सदरील संमतीपत्र / कमेन्समेंट सर्टिफिकेट प्रमाणे सर्व / काही भागाचेकाम पुरे झाल्याबद्दल व सदर नवीन बांधलेल्या इमारतीची जागा उपयोगात आणावयास संमती मिळण्याबाबतदिनांक ०८/११/२० महाराष्ट्र रोजी अर्ज केल्यावरून आपणांस मुंबई प्रसिद्ध महानगरपालिका अधिनियम, १९४९

कलम २६३ (१) प्रमाणे कळविण्यात येते की, खालील नमूद केलेल्या अटीवर पुढील वर्णनाचा इमारतीचा भाग

उपयोगात आणण्यास संमती देण्यात येत आहे.

उपयोगात आणावयाच्या बांधकामाचे वर्णन

चौथा मजला - चार क्लास रुम, बेडीज व जेन्स टॉयलेट.
असे एकूण चौथा मजला संपूर्ण.

(१)

(२)

(३)

अट अविष्कार नान्व नकाशा व्यतिरिक्त कोणतेही बांधकाम (उदा.
 सर्व यार्जिनल अंतरात व टोरेखरील गेड, पार्टिशन वॉल कझन
 अगर ग्रीस लायून पार्किंग बॅरिअर करणे इ.) केव्हास, कोणतेही
 पूर्व सूचना न देता सदरची संपूर्ण अनधिकृत बांधकामे पाडण्यात
 येतील व रबाग्रित्वर्थ येणारा संपूर्ण खर्च पर्सनल/पालक
 यांचेकडून बसून कळण्यात येईल.

उपस्थायक अभियंता
 बांधकाम नियंत्रण विभाग
 पुणे महानगरपालिका.



Office of the Chief Fire Officer

Pune Municipal Corporation

Out W.No : FB/ 1586

Date : 5/11/2020

(KTN / 0034 / 07)

To,
Hemant Mahajan Architects,
Kothrud, Pune.

**Sub :- Revised Provisional Fire NOC for proposed building at S.No. 14 + 129 + 130 + 131(P),
CTS.No. 755/111(P), Bal Shikshan Mandir, Mayur Colony Kothrud, Pune.**

(For Unit B – (IMCC), Auditorium+Multipurpose Hall, Unit D (IMCC-MBA) Buildings)

Ref :- Your Office letter Dt.25.02.2020.

As per your request, visited the proposed site along with your representative Mr. Anup Aphale on Dt.06.03.2020 & discussed with him regarding fire protection system to be installed in the proposed building.

1. Construction of the buildings are in progress.
2. Motorable road is shown for the site on the plans submitted to this office.
3. Two staircases will be provided for Unit D, one for unit B and auditorium building as per submitted plan.
4. Two lifts will be provided for Unit D, one for unit B and auditorium building as per submitted plan.
5. Building will be use for educational purpose only.
6. Parking will be provided at basement & stilt floor for undit D building and at ground floor for unit B and Auditorum buildings as per submitted plans.
7. Height of the proposed unit B will be 17.50 Mtrs., unit D will eb 23.40 Mtrs and auditorium building will be 23.90 Mtrs.
8. Fire premium is paid by challan No.1) CE/BP/32246/18, Dt.05.02.2019, Rs.1,13,850/-
2) 21255, Dt. 13.03.2020, Rs. 73,800/-
9. Fire service & annual fees are paid by challan No.1) CE/BP/32246/18, Dt.05.02.2019, Rs.1,16,150/-
2) 21256, Dt. 13.03.2020, Rs.41,500/-
3) 21803, Dt. 19.10.2020, Rs. 1550/-
10. Total plot area is 13611.83 Sq. Mtrs. and total built-up area will be 6252.59 Sq.Mtrs.

Considering the above, This office has No objection to construct the building as proposed subject to the compliance of following building fire prevention & fire protection systems.

1. All the electrical wiring in the building should be carried out in concealed.
2. Terrace tank (overhead tank) should be provided for each wing with 10000 Ltrs. of water and should be preserved exclusively for fire fighting.
3. Down comer should be provided for each wing from terrace tank to parking level. (G.I. "C" class ISI marked – 4" dia. Pipeline of Zenith / Jindal / TATA/ Surya/ APL Apollo/ Siddhartha/ Bhushan) Parking level to terrace level pipe line should be of 4" dia. & overhead tank to pump & then terrace level – 4"dia.
4. Non return valve, Air valve and Main valve should be provided on each D.C. line near the overhead tank.
5. Hose Reel drum, Hydrant Valves & other fire fighting equipments should be gun metal / SS ISI marked and should be provided for each wing at each landing with necessary equipments. Rubber hose should be preferably yellow fluorescent, 19 mm ID ISI marked & not less than 20 Mtrs.
6. Fire service inlet with hydrant valve outlet should be provided for each wing at ground level & it should be accessible for fire service personnel for easy operation.
7. Single hose box with delivery hose of 63 mm dia. ISI marked. With ISI marked branch pipe should be provided for each wing on ground floor & each floor upwards.

...2/-

8. Booster Pump of Kirloskar or Crompton or Mather, Platt, Lubi & C.R.I. makes of, with 900 LPM. per giving a pressure not less than 3.2 kg./Cm² at topmost hydrant with ISI mark. Electrical starter at ground floor as well as on terrace level should be provided for each wing.
9. ISI marked Portable ABC type fire extinguishers should be provided for each wing at:
a) Main switch board, b) Parking, c) Lift room, d) Transformer room, e) Each floor.
10.
 - a) Transformer must be out of building.
 - b) Photo luminous exit and other signs such as EXIT, DANGER, NO SMOKING must be provided at each floor near staircase and at other necessary places.
 - c) Manual Call Point with P.A. Talk back system should be provided to each staircase of each wing at each floor near staircase.
 - d) Generator / alternate power supply should be provided to operate lift/fire lift, fire pump etc. in case of failure of regular electricity. Certificate of the electric contractor regarding this, should be submitted to this office at the time of the final N.O.C.
 - e) All the electrical wiring of the building used for Manual Call Point & siren system should be ISI marked.
 - f) Telephone numbers of responsible persons, Fire Brigade, nearest hospital should be displayed on the board, This board should be displayed on prominent place. Preferably at the security cabin.
11. Underground tank with capacity of 100000 Ltrs. water with a provision of fire fighting pump of 2280 LPM. capacity @ 3.5 kg./Cm² at the farthest point with a stand by pump (diesel driven) of similar capacity along with jockey pump. (Submersible pump or Monoblock pump will not be acceptable.)
12. Court yard hydrant system should be provided. The distance between two hydrants should not be more than 30.00 Mtrs.
13. Automatic sprinkler system should be provided at basement & all floors including lobbies, passages of multipurpose hall building with separate pump.
14. Automatic addressable detection system with control panel (pair of beam detectors in assembly hall) should be provided at all floors including lobbies, passages of multipurpose hall building.
15. De watering system should be provided at basement with separate pump.
16. The plans of the above building should be got approved by Pune Municipal Corporation authorities before applying for final N.O.C.
17. As per the D.C. Rules requirement all the marginal open spaces around the building should be kept open and obstruction free for easy mobility of fire engines.
18. In future, if the height of the building will be increased more than mentioned height in this NOC, all the conditions from D.C.Rules of PMC & NBC 2016 will be applicable as it is for the future proposed height. This office will not given any type of concession in the conditions for the future height of the said building.

Regular Training and Maintenance of these systems should be carried out by the housing society / builders. As per provisions made in Maharashtra Fire Prevention And Life Safety Act 2006, the necessary Fire Service Fees and Annual Fees should be paid to PMC before obtaining the Final Fire NOC. All other provisions of D.C. Rules of Pune Municipal Corporation & National Building Code Of India- 2016 should be strictly adhered. The erection and installation work of the fire fighting system shall be done by the licensed contractor, having license from Director, Maharashtra Fire services or Chief Fire Officer, Pune Fire Brigade. The list of the license contractor is available on www.maharashtrafireservices.org. The copy of the work done & the license certificate should be attached with the relevant paper before obtaining Final Fire NOC.

This is a "Provisional No Objection Certificate". After providing the above fire prevention and fire protection system and compliance of above recommendations the inspection of the fire prevention and fire protection arrangements will be carried out and after satisfactory inspection " Final No Objection Certificate" will be issued to your building for obtaining final occupancy certificate from Pune Municipal Corporation. This "Provisional No Objection Certificate" will be valid only for a period of one year and it will be the responsibility of the Builder / Architects to get it renewed after the said period.

-: 3 :-

The undersigned reserves right to amend any additional recommendations deemed fit during the stage wise inspection due to the statutory provisions amended from time to time and in the interest of the protection of the subject mention building.

Note : Previous provisional fire NOC issued vide NO.FB/4949, Dt. 11.02.2019 is deemed to be cancelled.

Prabhakar
5/11/2020
(Prabhakar Umratkar)
Station Duty Officer
Fire Brigade Dept., PMC

Prashant D. Ranpise
5/11
(Prashant D. Ranpise)
Chief Fire Officer
Pune Municipal Corporation

Copy to : Dy. Engineer (B.C.), PMC.



	Hostel Facilities	Available
•	Library	https://imcc.mespune.in/infrastructure/library/
	Number of Library books/ Titles/ Journals available(Programme-wise)	MCA Books : Books.: 18545, Journals : 24 MBA Books : 772, Journals :12,
	List of online National/ International Journal subscribed	MCA – National : 12 International : 12 e-journals : 6000+ (N-List) MBA – National : 06 International : 06 e-journals : 6000+ (N-List)
	E- Library facilities	MCA - E Books : 164300 N-List Database INFLIBNET Digibooks : 67 MBA – E-Books : 811588 World e book database- National Consortium DELNET Digibooks : 31
	National Digital Library(NDL) subscription details	Institute has membership of NDL

Computer Other							
Sr. No.	Name	Year	Bill No.	Date	Quantity	Page No. of Bill	Asset Register Entry
1	Computer Monitor	2011-12	No. 1323/11-12 & P/o No. 149, 03.10.2011	13.10.2011	30	64 - 70	Computer

Printer							
Sr. No.	Name	Year	Bill No.	Date	Quantity	Page No. of Bill	Asset Register Entry
1	Printer	2021-22	Bill No. 712, dt.18/06/2021	19.06.2021	1	18 - 20	Computer
2	Printer	2017-18	No. AIPL/690/2017, Dt.22/08/2017, (Ch. No. 575847, Dt.03/09/2017)	03-09-2017	1	43 - 45	General
3	Printers	2016-17	Bill No.12/13493, dt.22/02/2016, (Ch.No. 507776)	22-06-2016	3	49 & 52 - 53	General
4	Printer with I D Making s/w	2015-16	Ch.No.15-16/067, Date:20/01/2016, (Ch. No.451323, dt. 25/01/2016)	20-01-2016	1	54 - 57	General
5	Printers	2013-14	No. FIPL/Mar-14/PRN-155, dt.14/03/2014 (Ch.No.183946, dt.19/03/14)	14-03-2014	2	63 - 66	General
6	Printer	2012-13	No. 2467/11-12, Dt. 30/03/2012 (Ch. No. 709691, Dt. 05/06/2012)	30.03.2012	1	51 - 53	Computer
7	Printer	2013-14	No.979/13-14, dt. 31/07/2013 (Ch. No. 182215, dt. 06/08/2013)	06-08-2013	1	58 - 61	General
8	Printer	2012-13	No. 438/12-13, Dt.11/06/2012 (Ch. No. 709715, Dt. 19/06/2012)	11-06-2012	1	54 - 56	Computer
9	Fax Machin + Printer	2011-12	No. 0114, Dt. 22.10.2011 (Pay Ch. No.672474, Dt.08.11.2011)	22.10.2011	1	71 - 73	Computer
10	Printer	2011-12	No. 1279/11-12, Dt.07.10.2011 (Pay Ch. No.672475, Dt. 08.11.2011)	07.10.2011	1	74 - 75	Computer
Total					13		

Projector							
Sr. No.	Name	Year	Bill No.	Date	Quantity	Page No. of Bill	Asset Register Entry
1	Projector	2018-19	Bill No. 223, Dt.19/01/2019, (NEFT, Dt.07/02/2019)	07-02-2019	4	37 - 39	General
2	Projector	2016-17	Bill No.12/13492, dt.22/12/2016, (Ch.No. 507775)	22-06-2021	1	49 - 51	General
Total					5		

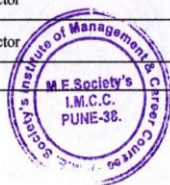

DIRECTOR

Maharashtra Education Society's
Institute of Management & Career Courses (IMCC)
IMCC Campus, 131, Mayur Colony, Kothrud
Pune-411038.

MES INSTITUTE OF MANAGEMENT AND CAREER COURSES MBA, PUNE

Details of Computer Laboratory

Computer							
Sr. No.	Name	Year	Bill No.	Date	Quantity	Page No. of Bill	Asset Register Entry
1	Computer	2019-20	Inv. No. 3, 4, 5 & 7, Date: 22/08/2021.	22-08-2019	50	3 - 12	Computer
2	Laptop	2019-20	Inv. NO.362, dt. 11/09/2019.	11-09-2019	1	13 - 16	Computer
3	Laptop & Desktop	2019-20	Inv. No. 245, dt. 02/01/2020 (Vch. No. 31/03/2020.)	31-03-2020	18	23 - 25	Computer
4	Computer	2019-20	Inv. No. 265, dt. 22/01/2020, (Vch. No. 31/03/2020)	31-03-2020	12	26 - 28	Computer
Total					81		

Printer							
Sr. No.	Name	Year	Bill No.	Date	Quantity	Page No. of Bill	Asset Register Entry
1	Printer	2019-20	Inv. No. 414, dt. 24/10/2019	24-10-2019	1	17 - 19	Computer
2	Printer	2019-20	Inv. No. 710, dt.12/02/2020 (Vch. Dt. 18/03/2020)	18-03-2020	1	20 - 22	Computer
3	Printer	2019-20	Inv. No. 19-20/0133, 17/07/2019, (Vch. Dt. 21/08/2019)	21-08-2019	1	29 - 32	Computer
4	Printer	2019-20	Inv. No. 19-20/0134, 17/07/2019, (Vch. Dt. 21/08/2019)	21-08-2019	1		
Total					4		

Projector							
Sr. No.	Name	Year	Bill No.	Date	Quantity	Page No. of Bill	Asset Register Entry
1	Projector	2019-20	Inv.No. 408, dt.04/09/2019, (dt.24/10/2019)	24-10-2019	1	3 - 5	Office Equipment



Director
M.E.S IMCC MBA
Karve Road, Pune-411004

List of Experimental Setup in each

NA

	Laboratory/Workshop	
•	Computing Facilities	
	Internet Bandwidth	200 Mbps
	Total number of system connected by LAN	150
	Total number of system connected by WAN	20
	Major software packages available	All Microsoft Campus License Software's
	Special purpose facilities available (Conduct of online Meetings/Webinars/Workshops, etc.)	20(PC/Laptops) equipped for Camera, Headphones and Internet etc.
	Facilities for conduct of classes/courses in online mode (Theory & Practical)	10 PCs well equipped with online+ offline mode parallel lecture execution
	Innovation Cell	Available
		
	Social Media Cell	Yes



MAHARASHTRA EDUCATION SOCIETY'S
(SINCE 1860)

INSTITUTE OF MANAGEMENT & CAREER COURSES (IMCC)

Approved by AICTE and Recognised by Savitribai Phule Pune University, Pune
IMCC Campus, 131, Mayur Colony, Kothrud, Pune-411038, Maharashtra, India | Ph.: 020-2546 3453 / 6271 / 73 | e-mail: info.imcc@mespune.in | www.mesimcc.org

NBA Accredited MCA Programme

Social Media Cell

Stake Holder's participation in academic institute is at the very foundation of an ideal institutional development. Today there is an opportunity to go beyond traditional forms to reach to all the stakeholder's students, parents, alumni etc. The rise and increasing pervasiveness of digital social media—Facebook, Twitter—have dissolved many technical barriers to widespread and sustained stakeholders' involvement in this era.

Maharashtra Education Society's Institute of Management and Career Courses (IMCC's) ultimate objective is to ensure that all social media platforms are communicating the right messages, contributing for co-creation of a better society through all the stakeholders and ensuring convergence through a transparent and responsive governance. The major purpose of using social media is to increase dissemination and awareness drive for student's engagement along with expanding its reach

Objectives of the Social Media Cell

1. **Communication:** Use of key social media channels as the key platform for communication with all stakeholders
2. **Contribution:**
 - a. Providing social media platform for students to contribute their ideas and thoughts
 - b. Arranging social media initiatives for stakeholders to actively participate in polling/ decision making/ ideation/ providing feedback
 - c. Creation of social media knowledge repository
3. **Convergence:**
 - a. Promoting social media as One stop for all MESIMCC courses information
 - b. Promoting Social Media as collaboration platform for participatory activities like Jigyasa etc.
 - c. To enhance the overall image of MESIMCC as brand

To maximize the impact of social media, a separate Social Media team has been constituted within the MCA Department of IMCC.

Faculty Coordinator: Prof. Mukul Kulkarni

Student Co-coordinator: Vishwanath Taware



This team is supervised by Head of the Department of MCA who directly reports to Hon. Director Dr. Santosh Deshpande.

Social Media Handles

1. Facebook: <https://www.facebook.com/imccmes>
2. Instagram: <https://www.instagram.com/mesimcc/>
3. LinkedIn: <https://www.linkedin.com/company/mesimcc>
4. YouTube: <https://www.youtube.com/mesimcc>
5. Twitter: <https://twitter.com/mesimcc>

DIRECTOR
Maharashtra Education Society's
Institute of Management & Career Courses (IMCC)
IMCC Campus, 131, Mayur Colony, Kothrud,
Pune-411038.

	Compliance of the National Academic Depository (NAD), applicable to PGCM/ PGDM Institutions and University Departments	NA
•	List of facilities available	
	Games and Sports Facilities	Indoor & outdoor games facilities are available https://imcc.mespune.in/events/sports/
	Extra-Curricular Activities	https://imcc.mespune.in/events/extra-curricular-activities/
	Soft Skill Development Facilities	https://imcc.mespune.in/training-cell-of-imcc-campus/

•	Teaching Learning Process																																																												
	Curricula and syllabus for each of the Programmes as approved by the University	As per Savitribai Phule Pune University Syllabus http://unipune.ac.in/university_files/syllabi.htm																																																											
	Academic Calendar of the University	http://collegecirculars.unipune.ac.in/sites/documents/Academic%20Calender/Circular%20No.%20134_14.05.2021.pdf																																																											
	Academic Time Table with the name of the Faculty members handling the Course																																																												
	<div style="text-align: center;">Maharashtra Education Society's Institute of Management and Career Courses (IMCC), Pune </div> <div style="display: flex; justify-content: space-between; align-items: center;"><div>FYMCA Hall No 401</div><div><u>Time Table (A.Y. 2021 - 2022)</u></div><div>Displayed On 29/12/2021 <u>With Effect From 03/01/2022</u></div></div> <table border="1" style="width: 100%; border-collapse: collapse; text-align: center;"><thead><tr><th>TIME</th><th>MONDAY</th><th>TUESDAY</th><th>WEDNESDAY</th><th>THURSDAY</th><th>FRIDAY</th><th>SATURDAY</th></tr></thead><tbody><tr><td>9:15 to 10:15</td><td>Java Programming</td><td>Operating System Concept</td><td>Data Structure and Algorithms</td><td>Object Oriented Software Engineering</td><td>Data Structure and Algorithms</td><td></td></tr><tr><td>10:25 to 11:25</td><td>Network Technologies (RPV)</td><td>Object Oriented Software Engineering (JSP)</td><td>Java Programming (AAB)</td><td>Operating System Concept (MSU)</td><td>Network Technologies (RPV)</td><td></td></tr><tr><td>11:35 to 12:35</td><td>Data Structure and Algorithms (ASP)</td><td>Java Programming (AAB)</td><td>Object Oriented Software Engineering (JSP)</td><td>Network Technologies (RPV)</td><td>Operating System Concept (MSU)</td><td></td></tr><tr><td>1:30 to 3:30</td><td>Mini Project (ASP, JSP, MST, SSP, AAB)</td><td>DS Practical (ASP, MST, MSU) B1, B2, B3</td><td>Java Practical (AAB, SDM) B3, B5, B6</td><td>DS Practical (ASP, MST) B4, B5, B6</td><td>Java Practical (AAB, SSP) B1, B2, B4</td><td></td></tr></tbody></table> <div style="display: flex; justify-content: space-between; margin-top: 10px;"><div style="text-align: center;">Dr. Ashwini Patil Program Coordinator, MCA</div><div style="text-align: center;">Dr. Ravindra . P. Vaidya Head, Dept of MCA</div></div> <div style="margin-top: 10px;"><table border="1" style="width: 100%; border-collapse: collapse;"><thead><tr><th colspan="2">Name of Faculty Members</th></tr></thead><tbody><tr><td>RPV</td><td>Dr. Ravindra Vaidya</td></tr><tr><td>ASP</td><td>Dr. Ashwini Patil</td></tr><tr><td>JSP</td><td>Dr. Jayashree Patil</td></tr><tr><td>AAB</td><td>Ms. Apurwa Barve</td></tr><tr><td>MSU</td><td>Ms. Manasi Usturikar</td></tr><tr><td>MST</td><td>Dr. Minakshi Tumsare</td></tr><tr><td>SDM</td><td>Dr. Shweta Meshram</td></tr><tr><td>VSN</td><td>Dr. Venugopal Narsingojju</td></tr><tr><td>SSP</td><td>Dr. Shilpa Parlikar</td></tr><tr><td>MSB</td><td>Dr. Manasi Bhate</td></tr><tr><td>DNB</td><td>Ms. Deepti Belsare</td></tr></tbody></table></div>		TIME	MONDAY	TUESDAY	WEDNESDAY	THURSDAY	FRIDAY	SATURDAY	9:15 to 10:15	Java Programming	Operating System Concept	Data Structure and Algorithms	Object Oriented Software Engineering	Data Structure and Algorithms		10:25 to 11:25	Network Technologies (RPV)	Object Oriented Software Engineering (JSP)	Java Programming (AAB)	Operating System Concept (MSU)	Network Technologies (RPV)		11:35 to 12:35	Data Structure and Algorithms (ASP)	Java Programming (AAB)	Object Oriented Software Engineering (JSP)	Network Technologies (RPV)	Operating System Concept (MSU)		1:30 to 3:30	Mini Project (ASP, JSP, MST, SSP, AAB)	DS Practical (ASP, MST, MSU) B1, B2, B3	Java Practical (AAB, SDM) B3, B5, B6	DS Practical (ASP, MST) B4, B5, B6	Java Practical (AAB, SSP) B1, B2, B4		Name of Faculty Members		RPV	Dr. Ravindra Vaidya	ASP	Dr. Ashwini Patil	JSP	Dr. Jayashree Patil	AAB	Ms. Apurwa Barve	MSU	Ms. Manasi Usturikar	MST	Dr. Minakshi Tumsare	SDM	Dr. Shweta Meshram	VSN	Dr. Venugopal Narsingojju	SSP	Dr. Shilpa Parlikar	MSB	Dr. Manasi Bhate	DNB	Ms. Deepti Belsare
TIME	MONDAY	TUESDAY	WEDNESDAY	THURSDAY	FRIDAY	SATURDAY																																																							
9:15 to 10:15	Java Programming	Operating System Concept	Data Structure and Algorithms	Object Oriented Software Engineering	Data Structure and Algorithms																																																								
10:25 to 11:25	Network Technologies (RPV)	Object Oriented Software Engineering (JSP)	Java Programming (AAB)	Operating System Concept (MSU)	Network Technologies (RPV)																																																								
11:35 to 12:35	Data Structure and Algorithms (ASP)	Java Programming (AAB)	Object Oriented Software Engineering (JSP)	Network Technologies (RPV)	Operating System Concept (MSU)																																																								
1:30 to 3:30	Mini Project (ASP, JSP, MST, SSP, AAB)	DS Practical (ASP, MST, MSU) B1, B2, B3	Java Practical (AAB, SDM) B3, B5, B6	DS Practical (ASP, MST) B4, B5, B6	Java Practical (AAB, SSP) B1, B2, B4																																																								
Name of Faculty Members																																																													
RPV	Dr. Ravindra Vaidya																																																												
ASP	Dr. Ashwini Patil																																																												
JSP	Dr. Jayashree Patil																																																												
AAB	Ms. Apurwa Barve																																																												
MSU	Ms. Manasi Usturikar																																																												
MST	Dr. Minakshi Tumsare																																																												
SDM	Dr. Shweta Meshram																																																												
VSN	Dr. Venugopal Narsingojju																																																												
SSP	Dr. Shilpa Parlikar																																																												
MSB	Dr. Manasi Bhate																																																												
DNB	Ms. Deepti Belsare																																																												



Maharashtra Education Society's

Institute of Management and Career Courses (IMCC), Pune



SYMCA

Time Table (A.Y. 2021- 2022)

With Effect From 01/12/2021

SEM III

Hall No 10

Displayed On 29/11/2021

TIME	MONDAY	TUESDAY	WEDNESDAY	THURSDAY	FRIDAY	SATURDAY
9:15 to 10:15	Data Warehousing and Data Mining (SDM)	Cloud Computing (VSN)	STQA (MST)	Cloud Computing (VSN)	Data Warehousing and Data Mining (SDM)	MAD Practical
10:25 to 11:25	STQA (MST)	Mobile Application Development (DNB)	KR & AI- ML DL (SDD)	STQA (MST)	KR & AI- ML DL (SDD)	ML DL Practical
11:35 to 12:35	Cloud Computing (VSN)	KR & AI- ML DL (SDD)	Data Warehousing and Data Mining (SDM)	Mobile Application Development (DNB)	Mobile Application Development (DNB)	
1:30 to 3:30	Mini Project (MSU, MSB, VSN, SDM, DNB)	ML DL Practical (JSP)	ML DL Practical (JSP, MSU)	ML DL Practical (JSP, MSU, SDM)	Mini Project (MSU, MSB, VSN, SDM, DNB)	
1:30 to 3:30		MAD Practical (DNB, SSP)	MAD Practical (DNB)	MAD Practical (DNB, ASP, SSP)		

Dr. Ashwini Patil
Program Coordinator, MCA

Dr. Ravindra . P. Vaidya
HEAD, DEPT OF MCA

Name of Faculty Members	
RPV	Dr. Ravindra Vaidya
ASP	Dr. Ashwini Patil
JSP	Dr. Jayashree Patil
AAB	Ms. Apurwa Barve
MSU	Ms. Manasi Usturikar
MST	Dr. Minakshi Tumsare
SDM	Dr. Shweta Meshram
VSN	Dr. Venugopal Narsingojju
SSP	Dr. Shilpa Parlikar
MSB	Dr. Manasi Bhate

Maharashtra Education Society's
Institute of Management and Career Courses MBA
Time Table 2021-23

MBA-I Semester-I

DAY / TIME	9:15 am - 10:15 am	10:15 am- 11:15 am	11:15 am - 12:15 pm	12:15 pm - 1:00 pm	1:00 pm - 2:00pm	2:00 pm - 3:00 pm	3:00 pm - 4:00 pm
MON	GC-02	GC-02	GC-05	Lunch Break	GC-03	GC-03	GC-04
TUE	GC-02	GC-02	GC-05		GC-03	GC-03	GC-04
WED	GC-01	GC-01	GC-05		GE-UL-05	GE-UL-01	GC-04
THU	GC-01	GC-01	GC-05		GE-UL-05	GE-UL-01	GC-04
FRI	GC-06	GC-06	GE-UL-04		GE-UL-05	GE-UL-01	
SAT	GC-06	GC-06	GE-UL-04				

Name of Subject	Subject Code	Name of Faculty
Managerial Accounting (50 U+50 I marks)	GC-01	Dr. Girish Bodhankar
Organizational Behaviour (50 U+50 I marks)	GC-02	Dr. Poonam Vatharkar
Economic Analysis for Business Decisions (50 U+50 I marks)	GC-03	Dr. Poonam Rawat
Business Research Methods (50 U+50 I marks)	GC-04	Prof. Ankita Deshpande
Basics of Marketing (50 U+50 I marks)	GC-05	Prof. Rahul Shinde
Digital Business (50 U+50 I marks)	GC-06	Pro. Avinash Pagare
Management Fundamentals (50 U marks)	GE-UL-01	Dr. Girish Bodhankar
Essentials of Psychology for Managers (50 U marks)	GE-UL-04	Dr. Poonam Vatharkar
Legal Aspects of Business (50 U marks)	GE-UL-05	Dr. Poonam Vatharkar
Verbal Communication LAB (50 I marks)	GE-IL-01	Training
Enterprise Analysis & Desk Research (50 I marks)	GE-IL-02	Dr. Girish Bodhankar
MS Excel (50 I marks)	GE-IL-04	Certification



**Maharashtra Education Society's
Institute of Management and Career Courses
Time Table 2021**

MBA-II Semester-III - Financial Management

DAY / TIME	9:15 am - 10:15 am	10:15 am- 11:15 am	11:15 am - 12:15 pm	12:15 pm - 1:00 pm	1:00 pm - 2:00pm	2:00 pm - 3:00 pm	3:00 pm - 4:00 pm
MON	GC - 12	GC - 12	GE - UL - 13	Lunch Break	GC - 11	SIP	SIP
TUE	GC - 12	GC - 12	GE - UL - 13		GC - 11	GC - 11	SIP
WED	GE - UL - 16	SC – FIN - 04	GE - UL - 13		SC – FIN - 03	GC - 11	SIP
THU	GE - UL - 16	SC – FIN - 04	GE - UL - 15		SC – FIN - 03	SIP	SIP
FRI	GE - UL - 16	SC – FIN - 04	GE - UL - 15		SC – FIN - 03	SIP	SIP
SAT	SC – FIN - 04	SC – FIN - 03	GE - UL - 15		IL - FIN - 09	IL - FIN - 12	IL - FIN - 15
Name of Subject			Subject Code		Name of Faculty		
Strategic Management			GC - 11		Prof. Rahul Shinde		
Decision Science			GC - 12		Dr. Girish Bodhankar		
Summer Internship			GC - 13		Dr. Girish Bodhankar (Finance Major Specialization)		
Advanced Financial Management			SC – FIN - 03		Dr. Girish Bodhankar		
International Finance			SC – FIN - 04		Prof. Ankita Deshpande		
International Business Economics			GE - UL - 13		Dr. Poonam Rawat		
International Business Environment			GE - UL - 15		Dr. Ankita Deshpande		
Knowledge Management			GE - UL - 16		Dr. Avinash Pagare		
Behavioural Finance			SE – IL - FIN - 09		Dr. Girish Bodhankar		
Indirect Taxation			SE – IL - FIN - 12		Prof. Ankita Deshpande		
Digital Banking			SE – IL - FIN - 15		Prof. Ankita Deshpande		
Dr. Girish A Bodhankar					Dr. Santosh Deshpande		
Program Coordinator					Director		



**Maharashtra Education Society's
Institute of Management and Career Courses
Time Table 2021**

MBA-II Semester-III - Marketing Management

DAY / TIME	9:15 am - 10:15 am	10:15 am- 11:15 am	11:15 am - 12:15 pm	12:15 pm - 1:00 pm	1:00 pm - 2:00pm	2:00 pm - 3:00 pm	3:00 pm - 4:00 pm
MON	GC - 12	GC - 12	GE - UL - 13	Lunch Break	GC - 11	SC – MKT- 03	SC – MKT- 03
TUE	GC - 12	GC - 12	GE - UL - 13		GC - 11	GC - 11	SC – MKT- 03
WED	GE - UL - 16		GE - UL - 13			GC - 11	SIP
THU	GE - UL - 16		GE - UL - 15			SC – MKT- 04	SC – MKT- 04
FRI	GE - UL - 16		GE - UL - 15			SC – MKT- 04	SC – MKT- 04
SAT	SC – MKT- 03	SC – MKT- 04	GE - UL - 15		IL - MKT- 07	IL - MKT- 08	IL - MKT- 09
Name of Subject			Subject Code		Name of Faculty		
Strategic Management			GC - 11		Prof. Rahul Shinde		
Decision Science			GC - 12		Dr. Girish Bodhankar		
Summer Internship			GC - 13		Aloted Guide		
Service Marketing			SC – MKT- 03		Prof. Poorva Pachpore		
Sales & Distribution Management			SC – MKT- 04		Dr. Poonam Rawat		
International Business Economics			GE - UL - 13		Dr. Poonam Rawat		
International Business Environment			GE - UL - 15		Dr. Ankita Deshpande		
Knowledge Management			GE - UL - 16		Dr. Avinash Pagare		
Business to Business Marketing			SE – IL - MKT- 07		Prof. Rahul Shinde		
International Marketing			SE – IL - MKT- 08		Prof. Avinash Pagare		
Digital Marketing - II			SE – IL - MKT- 09		Prof. Avinash Pagare		
Dr. Girish A Bodhankar					Dr. Santosh Deshpande		
Program Coordinator					Director		



**Maharashtra Education Society's
Institute of Management and Career Courses
Time Table 2021**

MBA-II Semester-III - HR Management

DAY / TIME	9:15 am - 10:15 am	10:15 am- 11:15 am	11:15 am - 12:15 pm	12:15 pm - 1:00 pm	1:00 pm - 2:00pm	2:00 pm - 3:00 pm	3:00 pm - 4:00 pm
MON	GC - 12	GC - 12	GE - UL - 13	Lunch Break	GC - 11	SIP	SIP
TUE	GC - 12	GC - 12	GE - UL - 13		GC - 11	GC - 11	SIP
WED	GE - UL - 16	SC – HRM - 03	GE - UL - 13		SIP	GC - 11	SIP
THU	GE - UL - 16	SC – HRM - 03	GE - UL - 15		SC – HRM - 04	SC – HRM - 04	SIP
FRI	GE - UL - 16	SC – HRM - 03	GE - UL - 15		SC – HRM - 04	SC – HRM - 04	SIP
SAT	SC – HRM - 03		GE - UL - 15		IL - HRM - 07	IL - HRM - 11	IL - HRM - 12
Name of Subject			Subject Code		Name of Faculty		
Strategic Management			GC - 11		Prof. Rahul Shinde		
Decision Science			GC - 12		Dr. Girish Bodhankar		
Summer Internship			GC - 13		Dr. Poonam Vatharkar (For Major:HR Specialization)		
Strategic Human Resource Management			SC – HRM - 03		Prof. Prasad Gharpure		
HR Operations			SC – HRM - 04		Dr. Poonam Vatharkar		
International Business Economics			GE - UL - 13		Dr. Poonam Rawat		
International Business Environment			GE - UL - 15		Dr. Ankita Deshpande		
Knowledge Management			GE - UL - 16		Dr. Avinash Pagare		
Talent Management			SE – IL - HRM - 07		Dr. Poonam Rawat		
Mentoring and Coaching			SE – IL - HRM - 11		Dr. Poonam Watharkar		
Compensation and Reward management			SE – IL - HRM - 12		Dr. Poonam Rawat		
Dr. Girish A Bodhankar					Dr. Santosh Deshpande		
Program Coordinator					Director		

Teaching Load of each Faculty	As per Savitribai Phule Pune University Syllabus
Designation	Teaching Week
Assistant Professor	16
Associate Professor	14
Professor	14
Director	06
Internal Continuous Evaluation System in place	As per University Examination
Student's assessment of Faculty, System in place	Available
• For each Post Graduate Courses give the following:	
Title of the Course	Master of Computer Applications (MCA)
Curricula and Syllabi	https://imcc.mespune.in/wp-content/uploads/2020/09/2-years-MCA-2020-patt-Sem-I-II-syllabus_06.072020.pdf
Title of the Course	Master of Business Administration (MBA)
Curricula and Syllabi	http://collegecirculars.unipune.ac.in/sites/documents/Syllabus%202019/Forms/AllItems.aspx
Laboratory facilities exclusive to the Post Graduate Course	https://imcc.mespune.in/infrastructure/computer-centre/

•	Special Purpose	
	Software, all design tools in case	Yes
	Academic Calendar and framework	Yes
16	Enrolment and placement details of students in the last 3 years	https://imcc.mespune.in/placement-students/
17	List of Research Projects/ Consultancy Works	https://imcc.mespune.in/research/research-projects/
	Number of Projects carried out, funding agency, Grant received	https://imcc.mespune.in/research/research-projects/
	Publications (if any) out of research in last three years out of masters projects	https://imcc.mespune.in/research/research-paper-publications/
	Industry Linkage	https://imcc.mespune.in/training-and-placement/tieups-linkages/
	MoUs with Industries (minimum 3(10))	https://imcc.mespune.in/mous/
18	LoA and subsequent EoA till the current Academic Year	Available on Website homepage in footer menu under disclosure section
19	Accounted audited statement for the last three years	https://imcc.mespune.in/audit-statements/
20	Best Practices adopted, if any	----